

FRAMELESS GLASS BALUSTRADE & POOL FENCE HARDWARE INDEX

- 8.1 Spigots & Strut Posts**
- 8.2 Infinity Balustrade System**
- 8.3 Posiglaze Balustrade System**
- 8.4 BA112 & BA130 Balustrade System**
- 8.5 AZC Channel**
- 8.6 Balustrade Anchors**
- 8.7 Round/Square Top Rail, Joiners,
Wall Brackets & End Caps**
- 8.8 Handrail Brackets**
- 8.9 Spider Fittings**
- 8.10 Glass Alignment Clamps**
- 8.11 Balustrade Clamps**
- 8.12 Balustrade Brackets**
- 8.13 Metro Aluminium Post System**
- 8.14 Guide to Packers & Spindles required for Gate
Mechanisms on Standard Panels**

INTENTIONALLY

LEFT

BLANK

FRAMELESS GLASS BALUSTRADE & POOL FENCE HARDWARE
MRS175SMF

Product Image

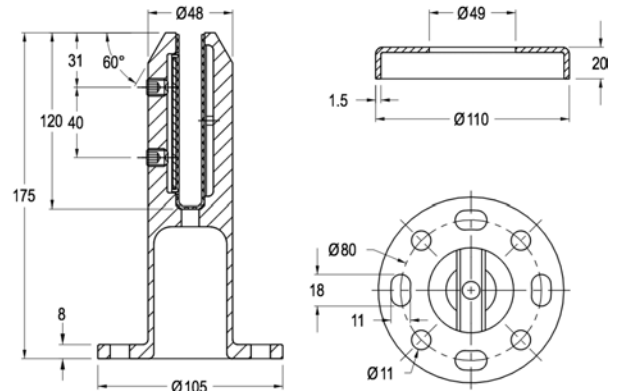

Dimensions

DETAILS
Surface Mounted Friction Fit Round Spigot

- Suitable for 12mm toughened glass
- Supplied with round raised cover
- Allow 60mm under glass to surface

FINISHES

- Polished
- Satin

Base material: 2205 Stainless Steel

FRAMELESS GLASS BALUSTRADE & POOL FENCE HARDWARE
MRS275F

Product Image

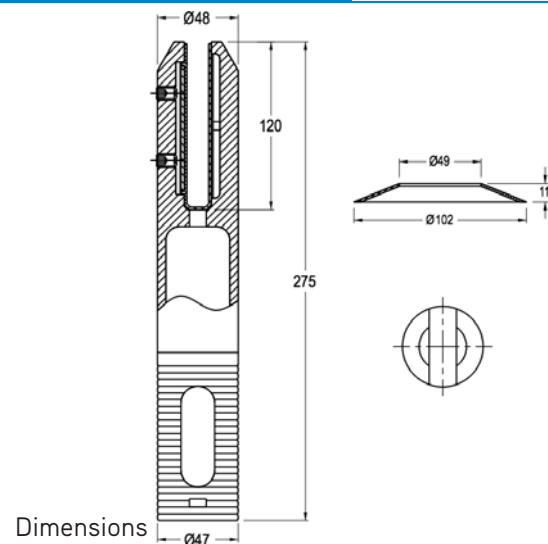

Dimensions

DETAILS
Core Drilled Friction Fit Round Spigot

- Suitable for 12mm toughened glass
- Supplied with flat round dress plate
- Allow 50mm under glass to surface

FINISHES

- Polished
- Satin

Base material: 2205 Stainless Steel

MSS175SMF**FRAMELESS GLASS BALUSTRADE & POOL FENCE HARDWARE**

Product Image

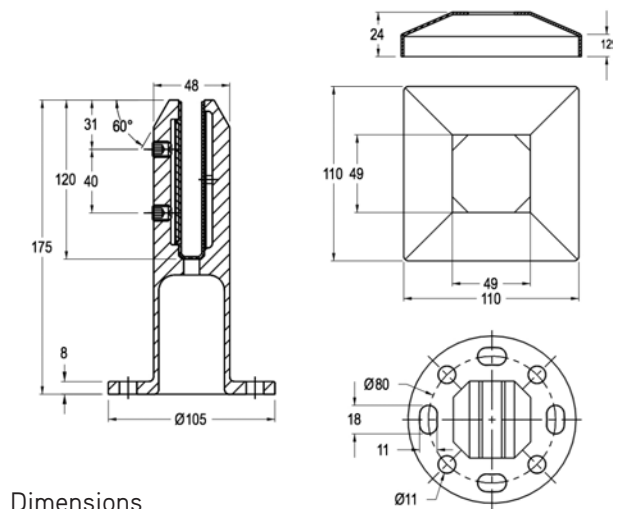

Dimensions

DETAILSSurface Mounted Friction Fit Square Shape Spigot

- Suitable for 12mm toughened glass
- Supplied with square cover
- Optional round cover MSS175SMRC available (see page 8.1c)
- Allow 60mm under glass to surface

FINISHES

- Polished
- Satin

Base material: 2205 Stainless Steel

MSS275F**FRAMELESS GLASS BALUSTRADE & POOL FENCE HARDWARE**

Product Image

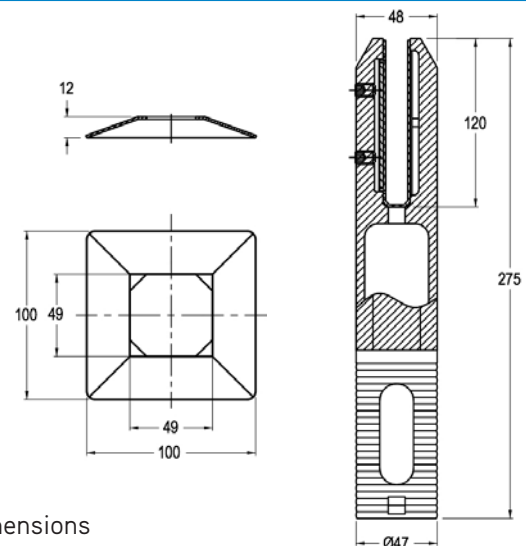

Dimensions

DETAILSCore Drilled Friction Fit Square Shape Spigot

- Suitable for 12mm toughened glass
- Supplied with raised square dress plate
- Optional round raised dress plate MSS275RC available (See page 8.1c)
- Allow 50mm under glass to surface

FINISHES

- Polished
- Satin

Base material: 2205 Stainless Steel

FRAMELESS GLASS BALUSTRADE & POOL FENCE HARDWARE
MSS175SMRC

Product Image

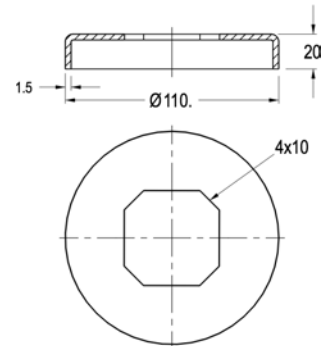

Dimensions

DETAILS
Round Spigot Cover

- To suit MSS175SMF Surface Mounted Friction Fit Square Shape Spigot

FINISHES

- Polished
- Satin

Base material: 316 Stainless Steel

FRAMELESS GLASS BALUSTRADE & POOL FENCE HARDWARE
MSS275RC

Product Image

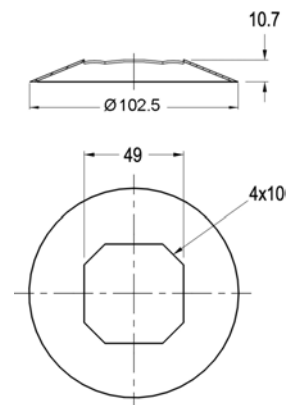

Dimensions

DETAILS
Round Raised Dress Plate

- To suit MSS275F Core Drilled Friction Fit Square Shape Spigot

FINISHES

- Polished
- Satin

Base material: 316 Stainless Steel

HSS177SMF**FRAMELESS GLASS BALUSTRADE & POOL FENCE HARDWARE**

Product Image

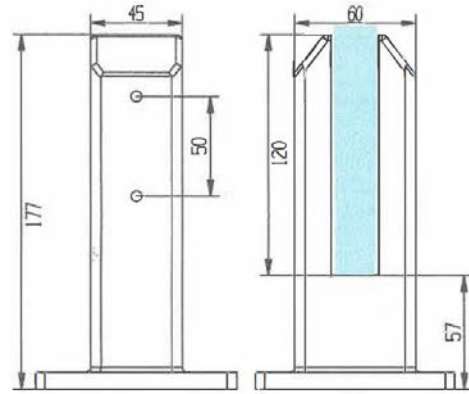

Dimensions

DETAILSSGP Square Surface Mount Friction Fit Spigot

- Suitable for 12-17.52mm toughened glass
- Supplied with square cover
- Allow 57mm under glass to surface

FINISHES

- Polished
- Satin

Base material:
2205 Stainless Steel

HSS245F**FRAMELESS GLASS BALUSTRADE & POOL FENCE HARDWARE**

Product Image

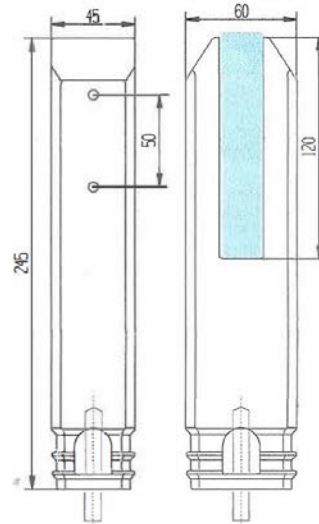

Dimensions

DETAILSSGP Square Core Drilled Friction Fit Spigot

- Suitable for 12-17.52mm toughened glass
- Supplied with square dress plate
- Threaded Rod from Base
- Requires 75mm Diameter Core Drill
- Allow 57mm under glass to surface

FINISHES

- Polished
- Satin

Base material:
2205 Stainless Steel

INTENTIONALLY

LEFT

BLANK

Concept Spigots

FRAMELESS GLASS BALUSTRADE & POOL FENCE HARDWARE

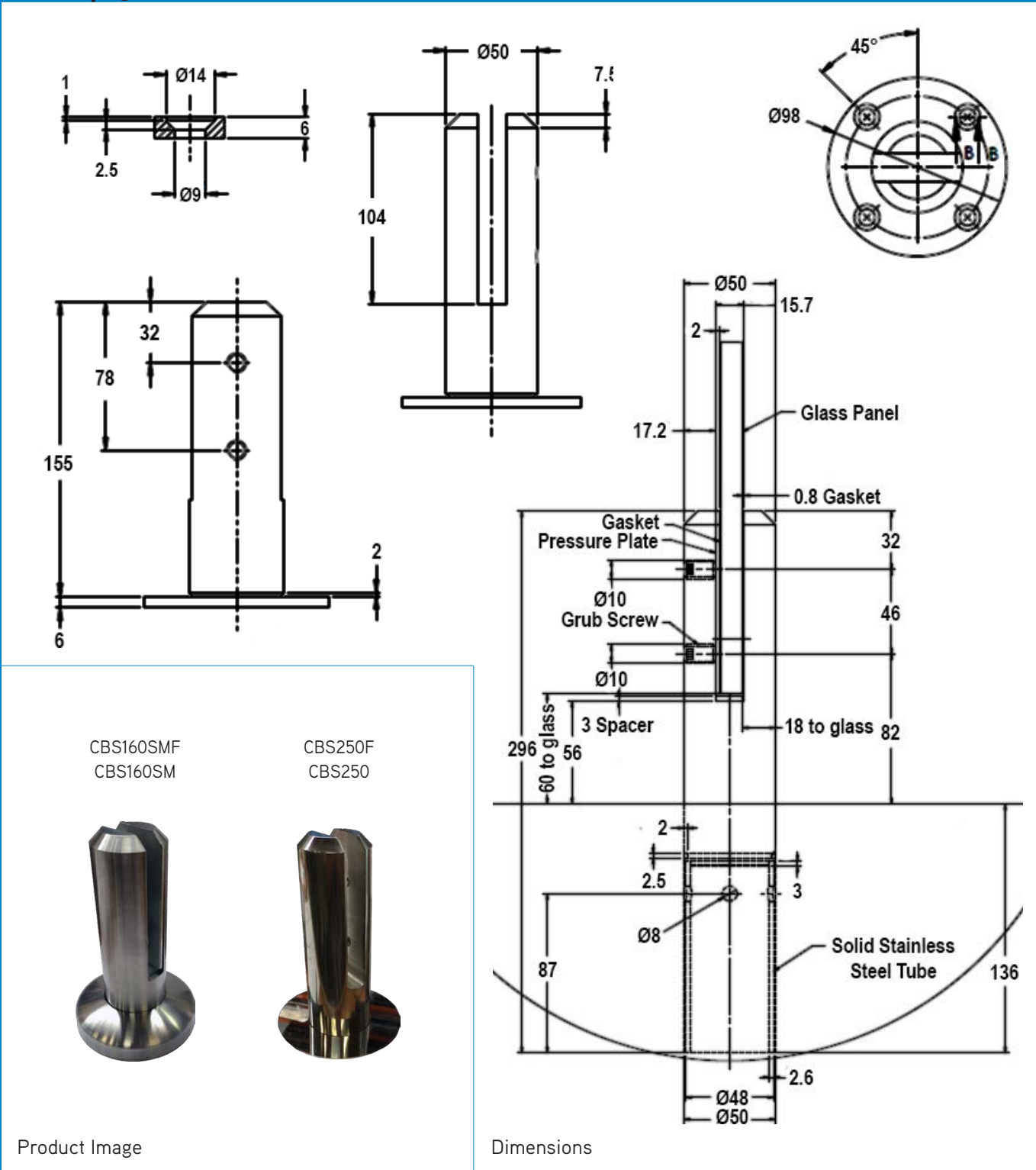

DETAILS	FINISHES
<p><u>Concept Surface Mounted & Core Drilled Spigots</u></p> <ul style="list-style-type: none">• Suitable for 12mm toughened glass• Allow 60mm under glass to surface• CBS160SMF & CBS250F are friction fit, therefore no glass preparation required• CBS160SM & CBS250 require a Ø18mm hole 68mm up and 250mm in from the bottom/end of a panel up to 1400mm wide• Cover is Ø101mm x 25mm high & Dress ring is Ø100mm x 1.2mm thick	<ul style="list-style-type: none">• Polished• Satin <p>Base material: 316L Stainless Steel</p>

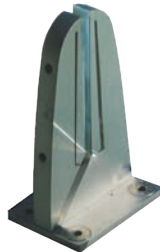
FRAMELESS GLASS BALUSTRADE & POOL FENCE HARDWARE
NBF168

Product Image

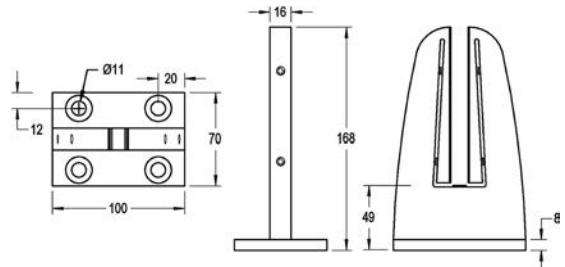

Dimensions

DETAILS
Nautech Base Fix Strut Post

- Suitable for 12mm toughened glass
- Patent NZP561106
- Compliant to AS1170 for balustrades & pool fences.
- Friction fit & adjustable for glass alignment
- Allow 50mm under glass to surface
- Download further design criteria from www.mfgs.com.au

FINISHES

- Polished
- Satin

Base material: 316 Stainless Steel

FRAMELESS GLASS BALUSTRADE & POOL FENCE HARDWARE
NSF315

Product Image

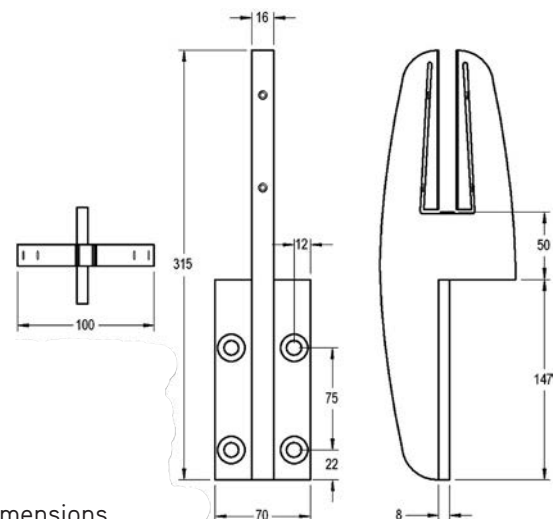

Dimensions

DETAILS
Nautech Face Fix Strut Post

- Suitable for 12mm toughened glass
- Patent NZP561106
- Compliant to AS1170 for balustrades & pool fences.
- Friction fit & adjustable for glass alignment
- Allow 50mm under glass to surface
- Download further design criteria from www.mfgs.com.au

FINISHES

- Polished
- Satin

Base material: 316 Stainless Steel

PL200/PL400

FRAMELESS GLASS BALUSTRADE & POOL FENCE HARDWARE

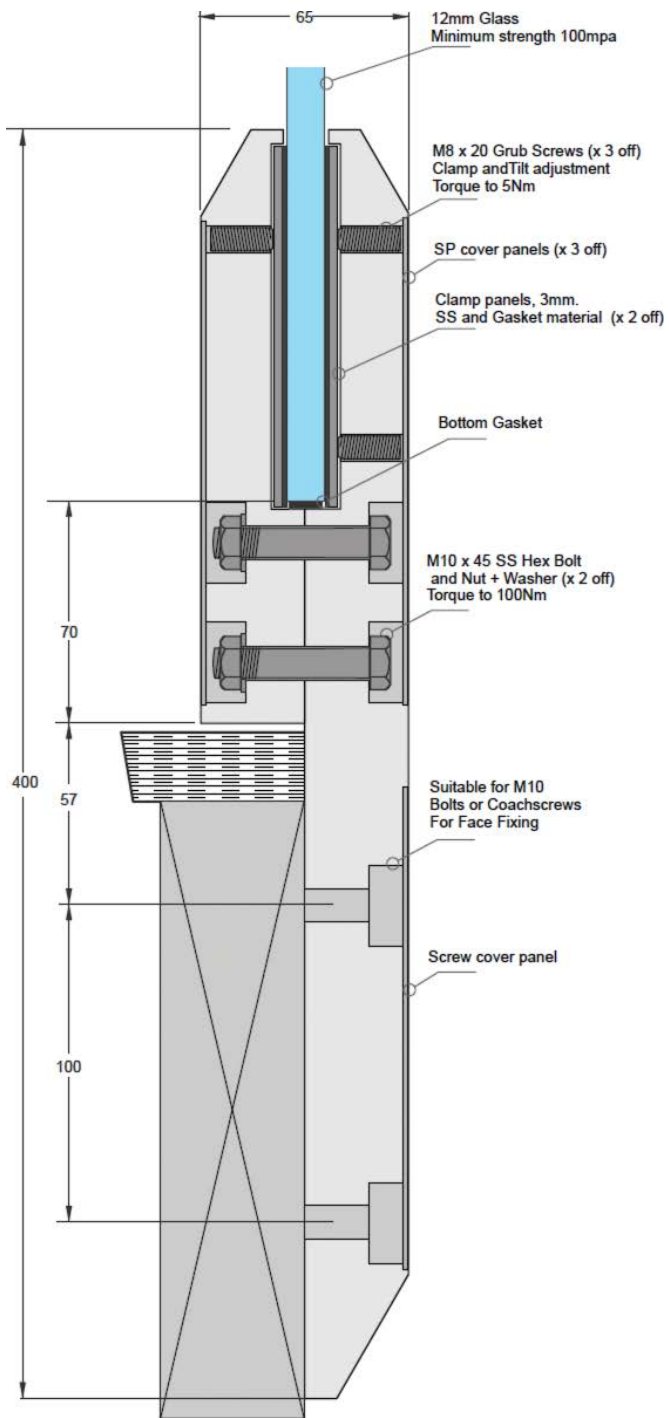
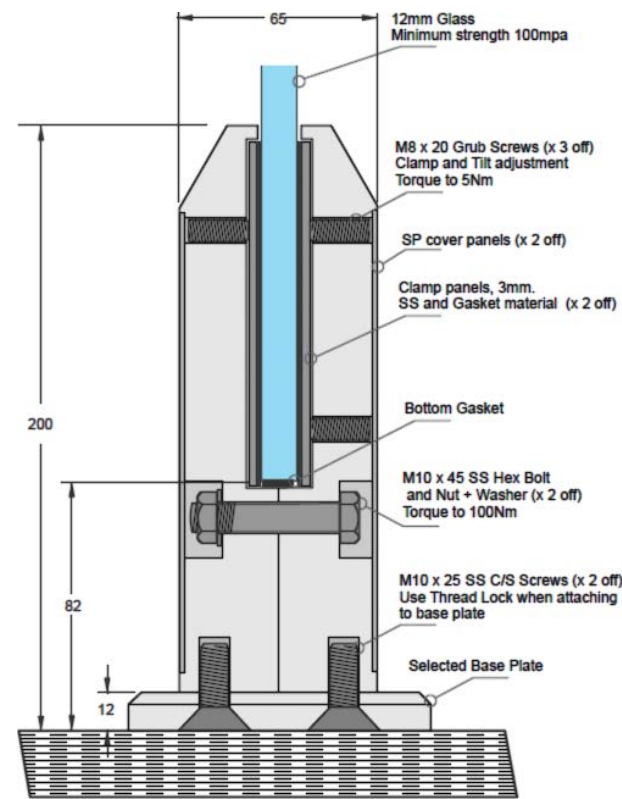

Product Image

Dimensions

DETAILS

Metro PL200 Base & PL400 Face Fix Strut Post

- Suitable for 12mm toughened glass
- Compliant to AS1170 for balustrades & pool fences.
- Friction fit, adjustable for glass alignment & concealed fixings
- Download further design criteria from www.mfgs.com.au

FINISHES

- Silver Frost Powder Coat
- Other Powder Coat colours may be available

Base material: Aluminium

FRAMELESS GLASS BALUSTRADE & POOL FENCE HARDWARE
MSF150

Product Image

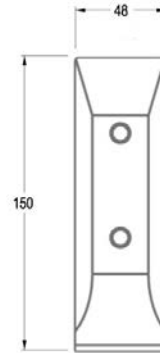

Dimensions

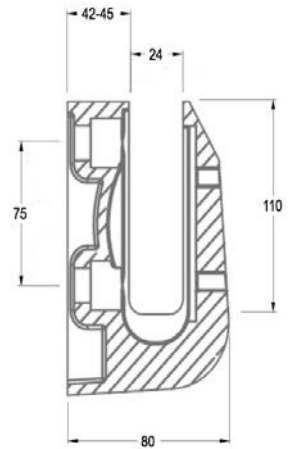
DETAILS
Modern Side Fix Spigot

- Suitable for 12-17.52mm toughened glass including Ultraview Pool Fence Panels
- Friction fit
- Adjustable for glass alignment, simply tilt and lock the glass into position

FINISHES

- Polished
- Satin

Base material:
Duplex 2205 Stainless Steel

BA122

FRAMELESS GLASS BALUSTRADE & POOL FENCE HARDWARE

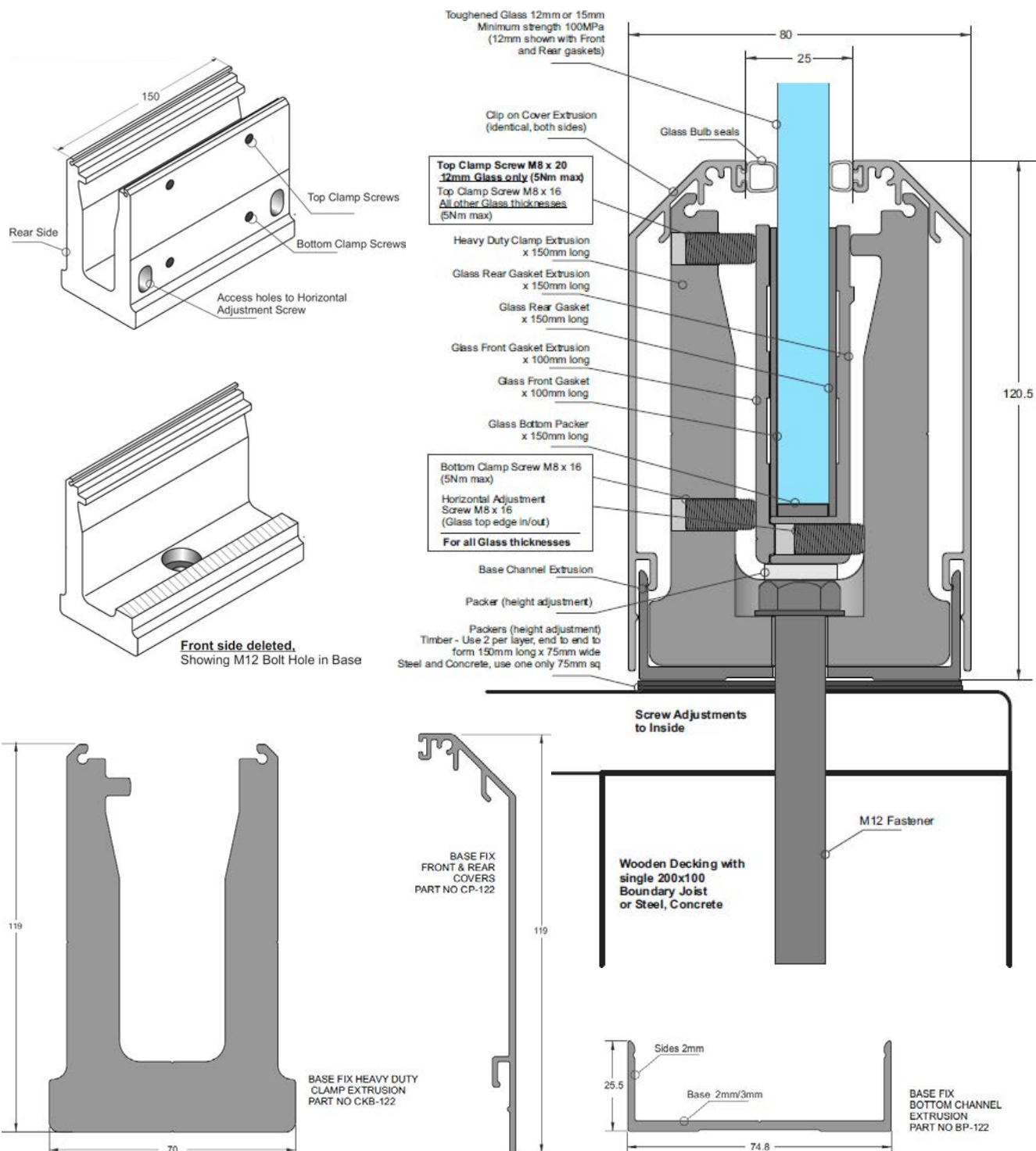

DETAILS

Infinity Base Fix Glass Balustrade System

- Suitable for 12/15mm toughened glass (Specify when ordering)
- No holes required in the glass panels, they are simple to install, align and adjust.
- Suitable for pool fencing and the following balustrade occupancy types – Domestic & Residential A, A Other and C3, Commercial B, E and C3.
- See price list for component pricing
- Download further design criteria from www.mfgs.com.au

FINISHES

- Mill
- Natural Anodised
- Powder Coated

Base material: Aluminium

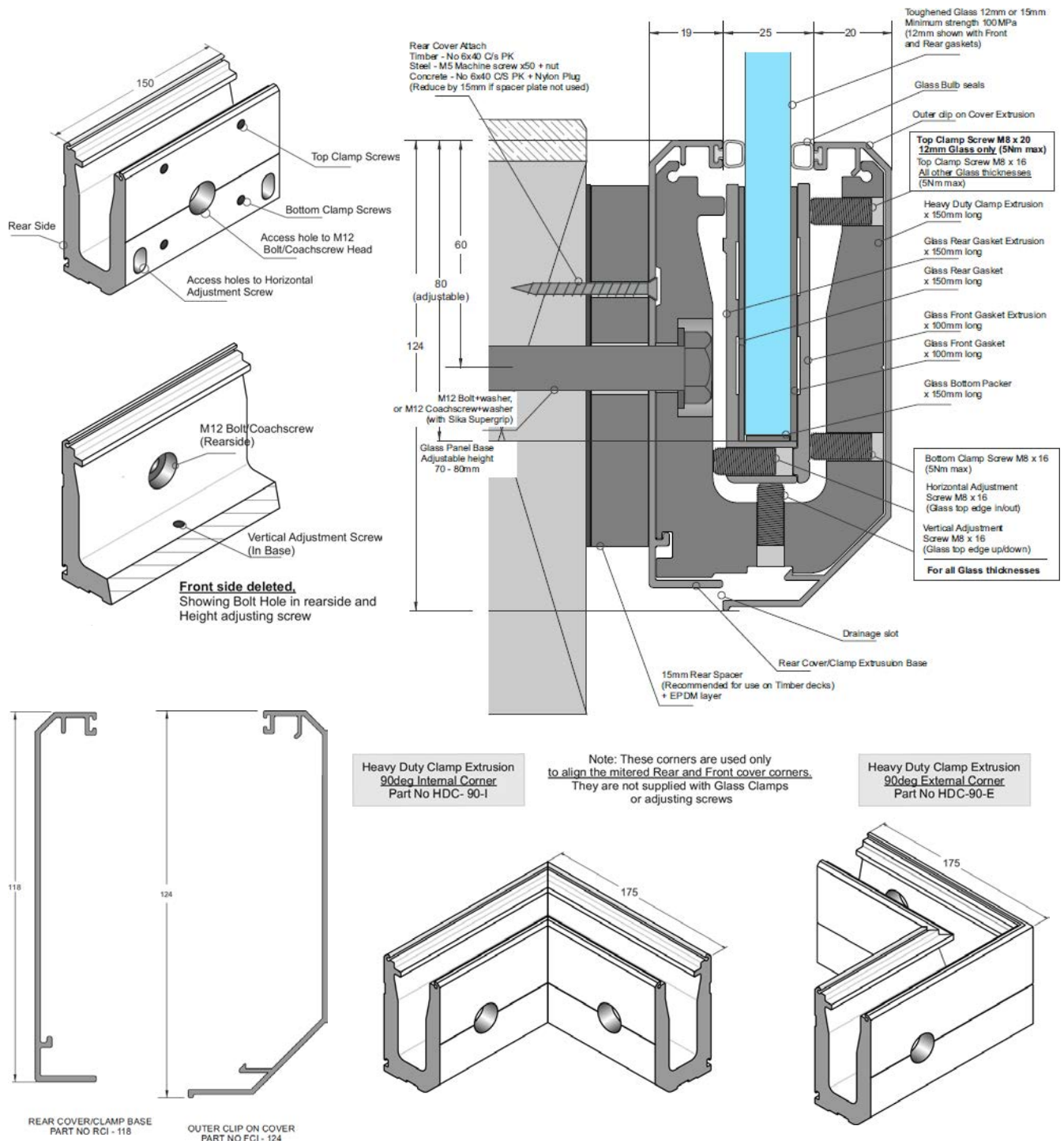
FRAMELESS GLASS BALUSTRADE & POOL FENCE HARDWARE
BA124

DETAILS
Infinity Face Fix Glass Balustrade System

- Suitable for 12/15mm toughened glass (Specify when ordering)
- No holes required in the glass panels, they are simple to install, align and adjust.
- Suitable for pool fencing and the following balustrade occupancy types – Domestic & Residential A, A Other and C3, Commercial B, E and C3.
- See price list for component pricing
- Download further design criteria from www.mfgs.com.au

FINISHES

- Mill
- Natural Anodised
- Powder Coated

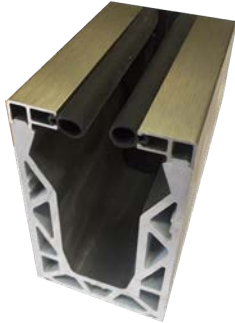
Base material: Aluminium

PG120B**FRAMELESS GLASS BALUSTRADE & POOL FENCE HARDWARE**

Product Image

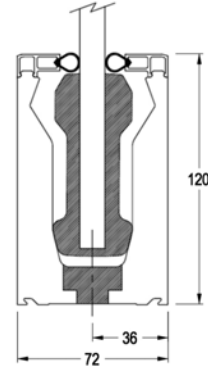

Dimensions

DETAILSPosiglaze Base Fix System in 3000mm length

- Suitable for 12/15/19mm toughened & 13.5/17.5/21.5mm toughened laminated glass
- Specify glass thickness when ordering
- Supplied with seal strips and glass clamps.
- 25mm gap under glass to surface
- See price list for other components including end caps
- Download further design criteria from www.mfgs.com.au

FINISHES

- Mill
- Satin Stainless Anodised Finish

Base material: Aluminium

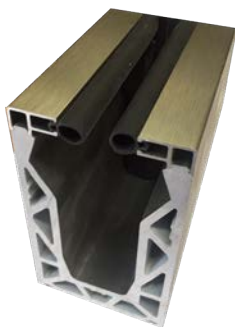
PG120S**FRAMELESS GLASS BALUSTRADE & POOL FENCE HARDWARE**

Product Image

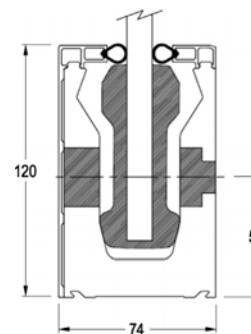

Dimensions

DETAILSPosiglaze Face Fix System in 3000mm length

- Suitable for 12/15/19mm toughened & 13.5/17.5/21.5mm toughened laminated glass
- Specify glass thickness when ordering
- Supplied with seal strips, side cladding, and glass clamps.
- 25mm gap under glass to surface
- See price list for other components including end caps
- Download further design criteria from www.mfgs.com.au

FINISHES

- Mill
- Satin Stainless Anodised Finish

Base material: Aluminium

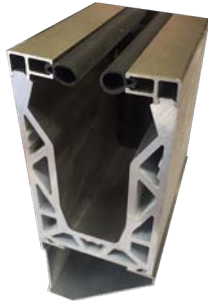
FRAMELESS GLASS BALUSTRADE & POOL FENCE HARDWARE
PG180S

Product Image

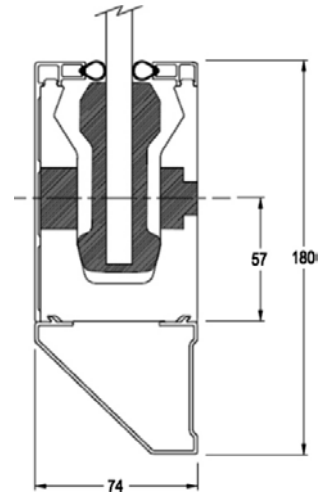

Dimensions

DETAILS
Posiglaze Face Fix System in 3000mm length

- Suitable for 12/15/19mm toughened & 13.5/17.5/21.5mm toughened laminated glass
- Specify glass thickness when ordering
- Supplied with seal strips, side cladding, bottom cladding and glass clamps.
- See price list for other components including end caps
- Download further design criteria from www.mfgs.com.au

FINISHES

- Mill
- Satin Stainless Anodised Finish

Base material: Aluminium

INTENTIONALLY

LEFT

BLANK

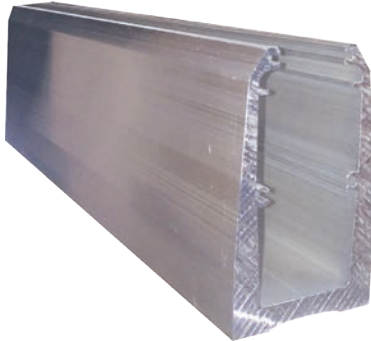
FRAMELESS GLASS BALUSTRADE & POOL FENCE HARDWARE
AZC

Product Image

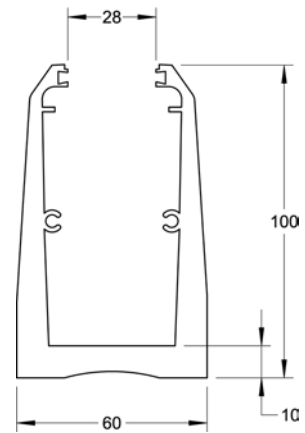

Dimensions

DETAILS
Glass Balustrade & Pool Fence Channel

- Suitable for 10, 12 & 15mm toughened glass
- Design criteria available
- Glass installed with non shrink grout
- 5000mm length
- For glass height deduct 10mm + setting block used
- Optional end cap ACC, retained gasket SRB & wedge gasket SWZ9

FINISHES

- Mill
- Other finishes may be available

Base material - Aluminium

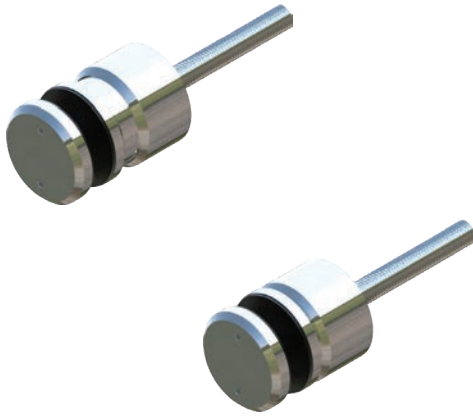
MB50x40-50**FRAMELESS GLASS BALUSTRADE & POOL FENCE HARDWARE**

Product Image

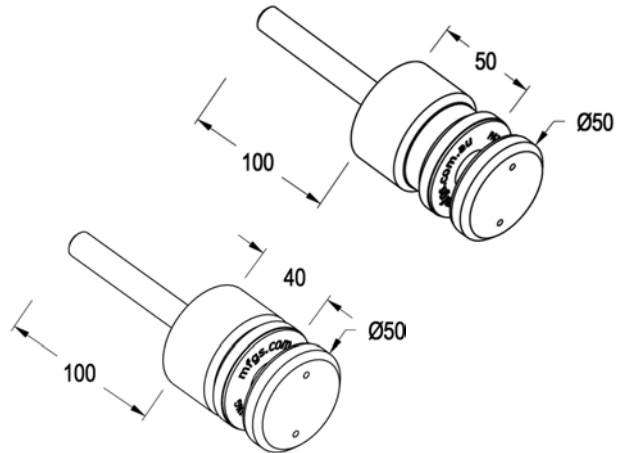

Dimensions

DETAILSModern Adjustable Glass Anchor

- Suitable for 12mm + toughened glass
- Adjustable with Allen Key before & after installation
- Passed AS/NZS1170 Testing Loads due to a 20mm diameter glass hole preparation & 50mm diameter mounting body/cap
- Telescopic body hides the thread for a seamless appearance
- Download a brochure from www.mfgs.com.au

FINISHES

- Polished
- Satin

Base material: 316 Stainless Steel

MGA-38/50x10-50**FRAMELESS GLASS BALUSTRADE & POOL FENCE HARDWARE**

Product Image

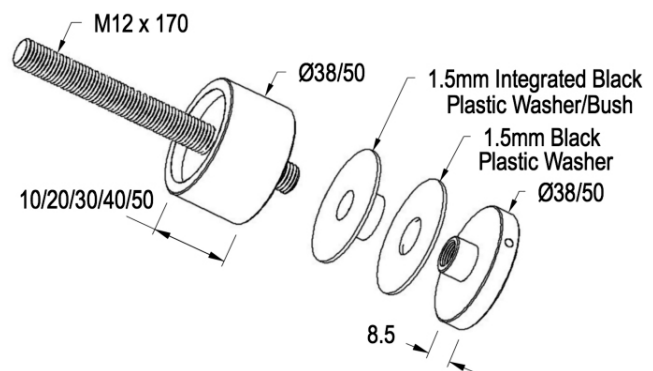

Dimensions

DETAILSModern Glass Anchor

- Suitable for 12mm + toughened glass
- 38/50mm diameter with M12 tapped thread
- C Spanner hole on stepped discs & 10/20mm bodies
- Unique black plastic integrated washer & bush allows glass to be supported & held in place while the stepped disc is screwed over the end of the threaded rod
- Requires minimum 20mm diameter hole for glass preparation

FINISHES

- Polished
- Satin

Base material: 316 Stainless Steel

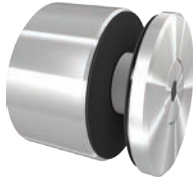
FRAMELESS GLASS BALUSTRADE & POOL FENCE HARDWARE
MB50/S/T30

Product Image

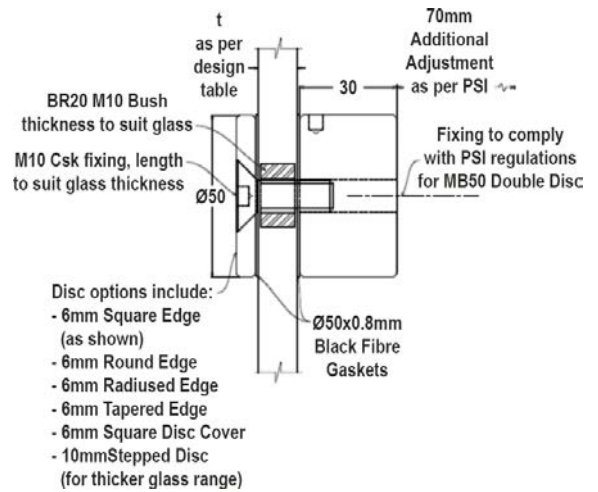

Dimensions

DETAILS
Heavyweight Anchor

- Suitable for 12mm & 15mm toughened glass
- Requires 20mm diameter hole in glass
- 50mm diameter x 30mm body
- Threaded rod sold separately
- Square cover kit available & sold separately

FINISHES

- Polished
- Satin

Base material: 316 Stainless Steel

FRAMELESS GLASS BALUSTRADE & POOL FENCE HARDWARE
MD50/SQ

Product Image

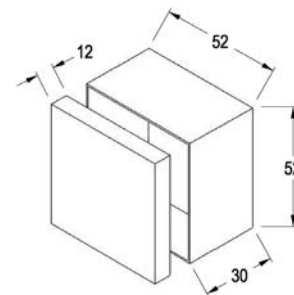

Dimensions

DETAILS
Square Cover Kit

- Suits 50 x 30 Anchors

FINISHES

- Polished
- Satin

Base material: 316 Stainless Steel

SD50x30

FRAMELESS GLASS BALUSTRADE & POOL FENCE HARDWARE

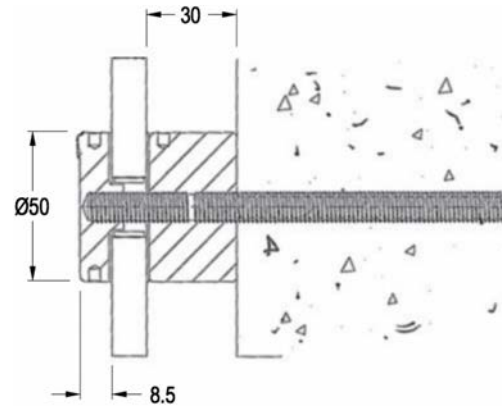

Product Image

Dimensions

DETAILS

Stepped Head Anchor

- Suitable for 12mm & 15mm toughened glass
- Requires 20mm diameter hole in glass
- 38mm diameter x custom length body
- M10 threaded rod, etc. ordered separately

FINISHES

- Polished
- Satin

Base material: 316 Stainless Steel

GSBH-38/50 x ?

FRAMELESS GLASS BALUSTRADE & POOL FENCE HARDWARE

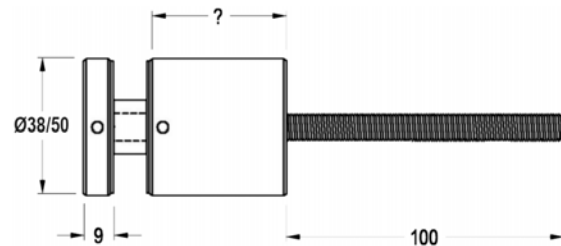
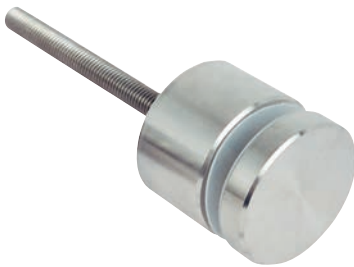

Product Image

Dimensions

DETAILS

Button Head Anchor

- Suitable for 12mm & 15mm toughened glass
- Requires 20mm diameter hole in glass
- 38/50mm diameter x custom length body
- M10 x 100mm threaded rod from body

FINISHES

- Polished
- Satin

Base material: 316 Stainless Steel

FRAMELESS GLASS BALUSTRADE & POOL FENCE HARDWARE
**MB50/S/6
MB50/R/6**

Product Image

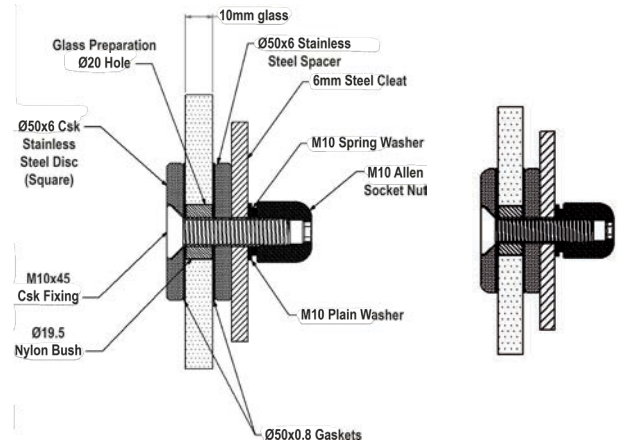

Dimensions

DETAILS
Cleat Heavyweight Anchor

- Suitable for 12mm & 15mm toughened glass
- Requires 20mm diameter hole in glass
- MB50/S/6 - 50mm diameter with square edge head x 6mm spacer
- MB50/R/6 - 50mm diameter with radius edge head x 6mm spacer
- Glass to cleat fixing

FINISHES

- Polished
- Satin

Base material: 316 Stainless Steel

FRAMELESS GLASS BALUSTRADE & POOL FENCE HARDWARE
MB75/T/T30

Product Image

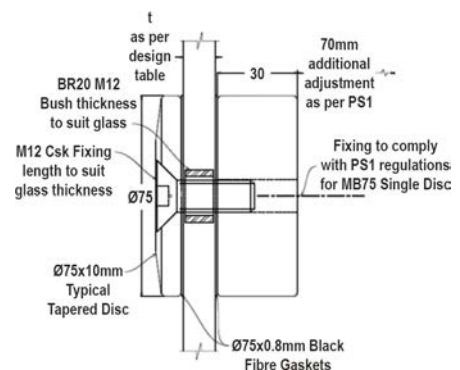

Dimensions

DETAILS
Heavyweight Single Anchor

- Suitable for 10, 12 & 15mm toughened glass
- Suitable for single line fixing through 20mm diameter holes at 400mm centres
- M12 threaded rod sold separately

FINISHES

- Polished
- Satin

Base material: 316 Stainless Steel

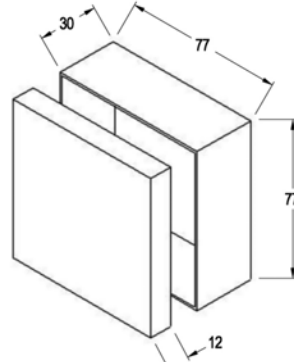
MB75/SQ**FRAMELESS GLASS BALUSTRADE & POOL FENCE HARDWARE**

Product Image

Dimensions

DETAILSSquare Cover Kit

- To suit MB75/T/T30

FINISHES

- Polished
- Satin

Base material: 316 Stainless Steel

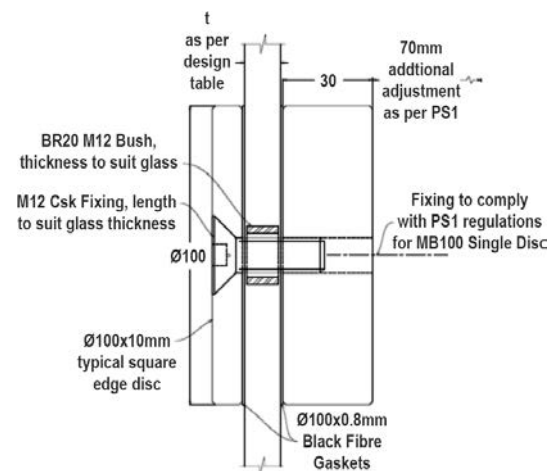
MB100/S/T30**FRAMELESS GLASS BALUSTRADE & POOL FENCE HARDWARE**

Product Image

Dimensions

DETAILSHeavyweight Single Anchor

- Suitable for 10, 12 & 15mm toughened glass
- Suitable for single line fixing through 20mm diameter holes at 400mm centres
- M12 threaded rod, etc. ordered separately

FINISHES

- Polished
- Satin

Base material: 316 Stainless Steel

FRAMELESS GLASS BALUSTRADE & POOL FENCE HARDWARE

PF-150

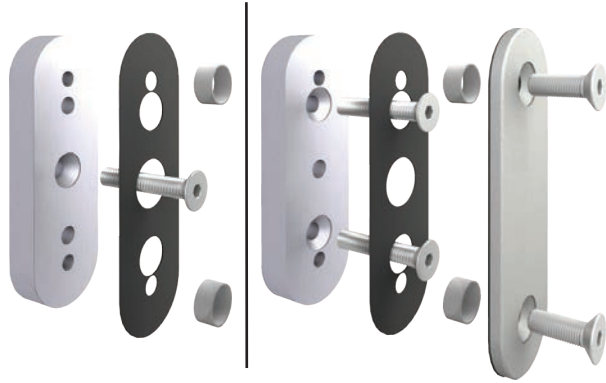

Product Image

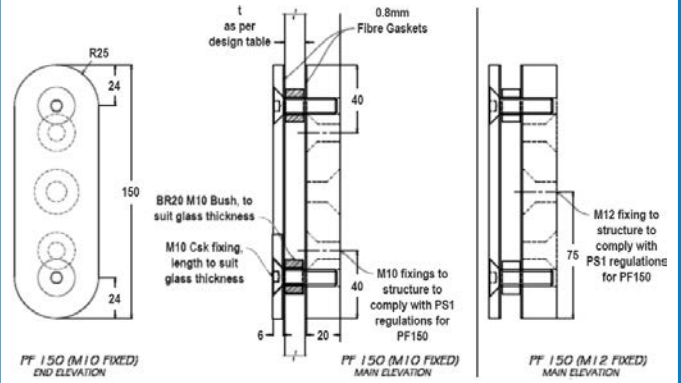

Dimensions

DETAILS

Plate Fix Single Anchor

- Suitable for 12mm & 15mm toughened glass
- Requires 20mm diameter holes in glass - 100mm apart
- Single or double point fixing by reversing anchor body
- M12 threaded rod sold separately

FINISHES

- Polished
- Satin

Base material: 316 Stainless Steel

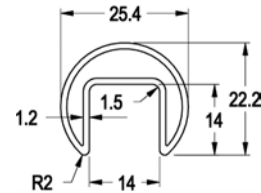
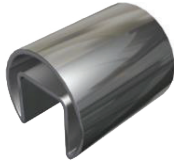
MH25R**FRAMELESS GLASS BALUSTRADE & POOL FENCE HARDWARE**

Product Image

Dimensions

DETAILSRound Toprail

- Suitable for 12mm toughened glass
- 25.4mm diameter x 5.8 metre length

FINISHES

- Polished
- Satin

Base material: 316L Stainless Steel

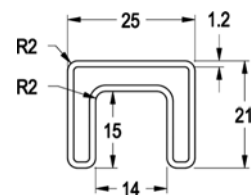
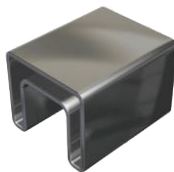
MH25S**FRAMELESS GLASS BALUSTRADE & POOL FENCE HARDWARE**

Product Image

Dimensions

DETAILSRectangular Toprail

- Suitable for 12mm toughened glass
- 25mm wide x 21mm high x 5.8 metre length

FINISHES

- Polished
- Satin

Base material: 316L Stainless Steel

FRAMELESS GLASS BALUSTRADE & POOL FENCE HARDWARE
MH25RJ

Product Image

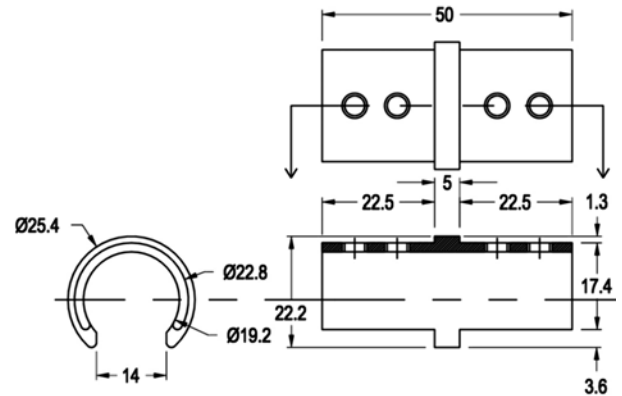

Dimensions

DETAILS
Round 180° Joiner

- Use Tubeloc 2680 for gluing joiner into MH25R round toprail

FINISHES

- Polished
- Satin

Base material: 316 Stainless Steel

FRAMELESS GLASS BALUSTRADE & POOL FENCE HARDWARE
MH25SJ

Product Image

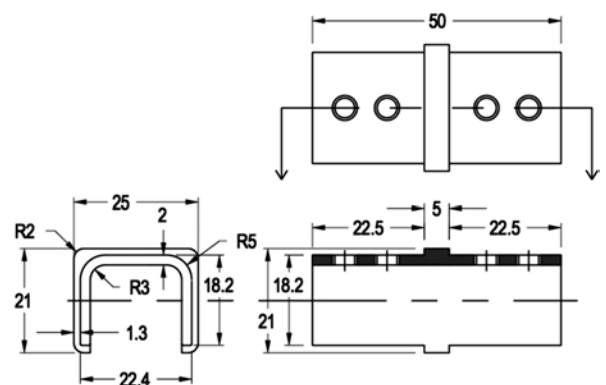

Dimensions

DETAILS
Rectangular 180° Joiner

- Use Tubeloc 2680 for gluing joiner into MH25S rectangular toprail

FINISHES

- Polished
- Satin

Base material: 316 Stainless Steel

MH25R90

FRAMELESS GLASS BALUSTRADE & POOL FENCE HARDWARE

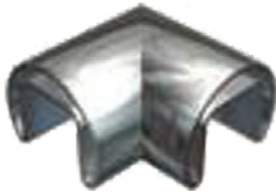

Product Image

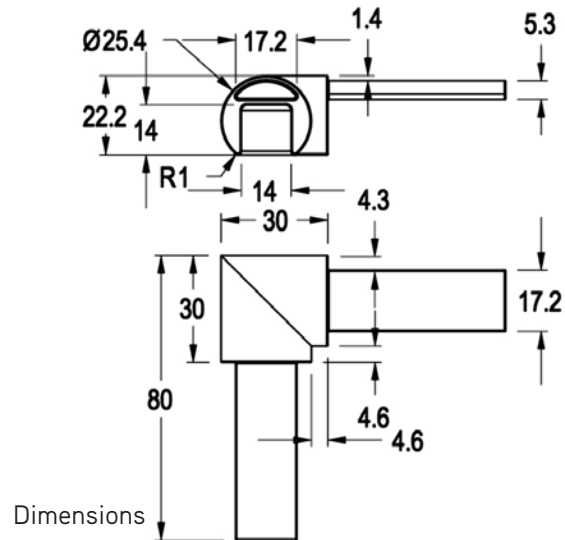

DETAILS

Round 90° Corner

- Use Tubeloc 2680 for gluing joiner into MH25R round toprail

FINISHES

- Polished
- Satin

Base material: 316 Stainless Steel

MH25S90

FRAMELESS GLASS BALUSTRADE & POOL FENCE HARDWARE

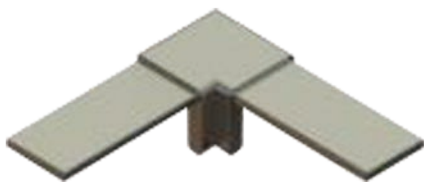

Product Image

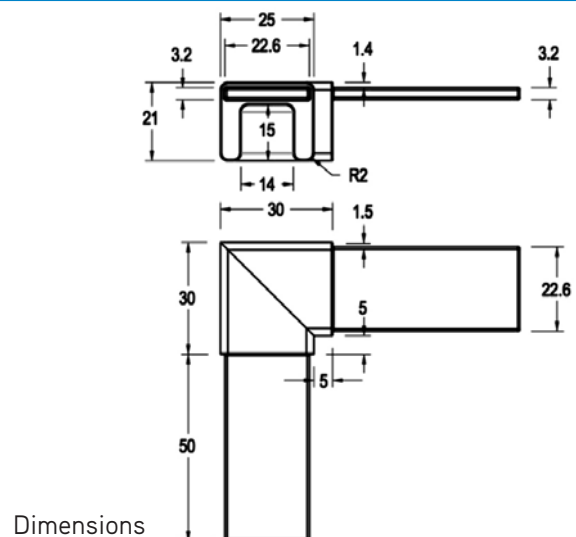

DETAILS

Round 90° Corner

- Use Tubeloc 2680 for gluing joiner into MH25S rectangular toprail

FINISHES

- Polished
- Satin

Base material: 316 Stainless Steel

FRAMELESS GLASS BALUSTRADE & POOL FENCE HARDWARE
MH25RAC

Product Image

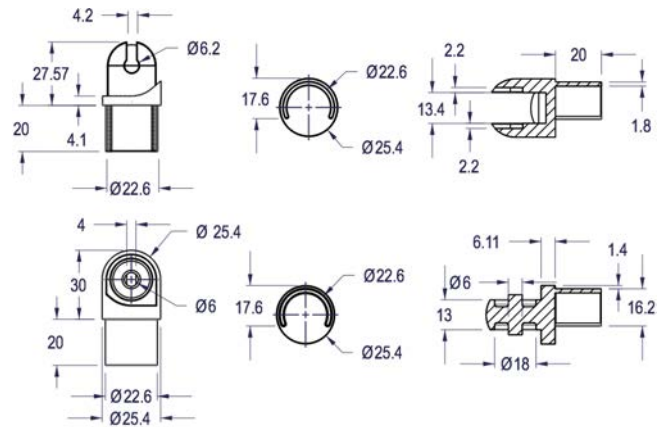

Dimensions

DETAILS
Round Adjustable Corner

- 90° - 180°
- Use Tubeloc 2680 for gluing joiner into MH25R round toprail

FINISHES

- Polished
- Satin

Base material: 316 Stainless Steel

FRAMELESS GLASS BALUSTRADE & POOL FENCE HARDWARE
MH25SAC

Product Image

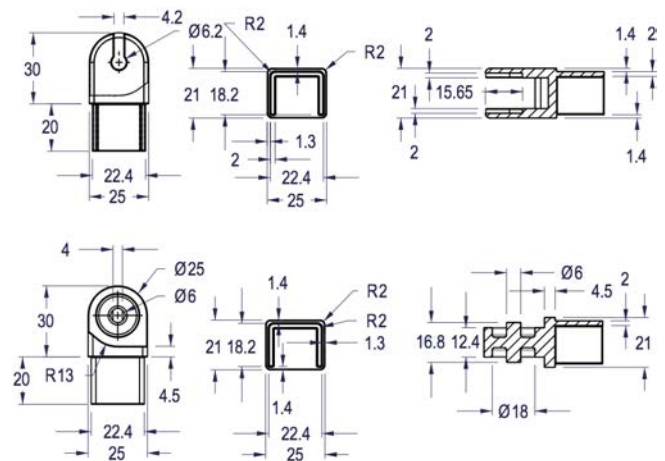

Dimensions

DETAILS
Rectangular Adjustable Corner

- 90° - 180°
- Use Tubeloc 2680 for gluing joiner into MH25S rectangular toprail

FINISHES

- Polished
- Satin

Base material: 316 Stainless Steel

MH25RAJ

FRAMELESS GLASS BALUSTRADE & POOL FENCE HARDWARE



Product Image

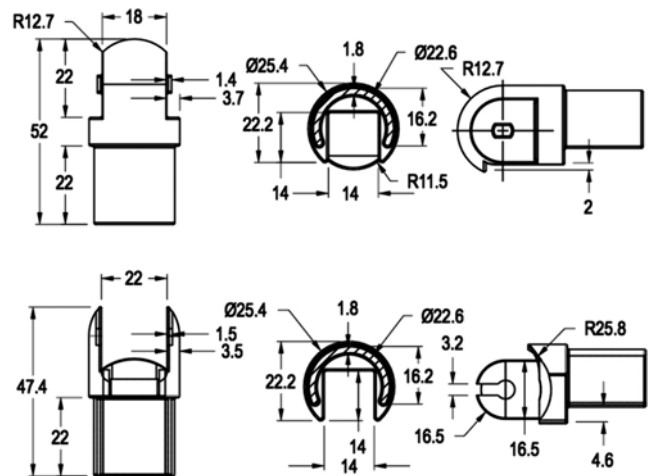

Dimensions

DETAILS

FINISHES

Round Adjustable Joiner

- For use on stairs
- Use Tubeloc 2680 for gluing joiner into MH25R round toprail

- Polished
- Satin

Base material: 316 Stainless Steel

MH25SAJ

FRAMELESS GLASS BALUSTRADE & POOL FENCE HARDWARE

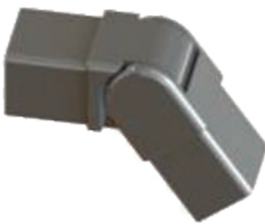

Product Image

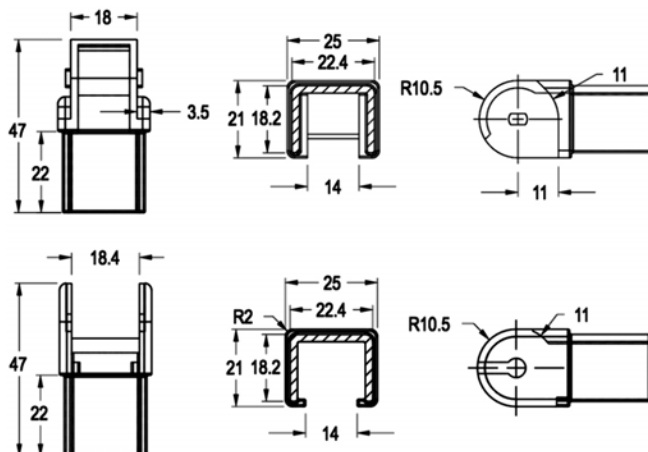

Dimensions

DETAILS

FINISHES

Rectangular Adjustable Joiner

- For use on stairs
- Use Tubeloc 2680 for gluing joiner into MH25S rectangular toprail

- Polished
- Satin

Base material: 316 Stainless Steel

FRAMELESS GLASS BALUSTRADE & POOL FENCE HARDWARE
MH25RWB

Product Image

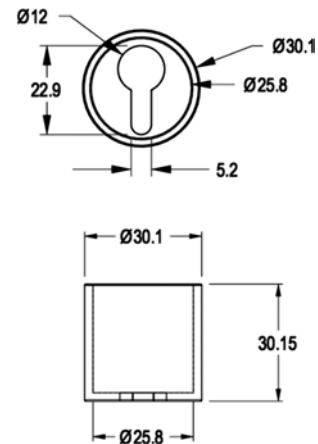

Dimensions

DETAILS
Round Wall Bracket

- Use Tubeloc 2680 for gluing wall bracket onto MH25R round toprail

FINISHES

- Polished
- Satin

Base material: 316 Stainless Steel

FRAMELESS GLASS BALUSTRADE & POOL FENCE HARDWARE
MH25SWB

Product Image

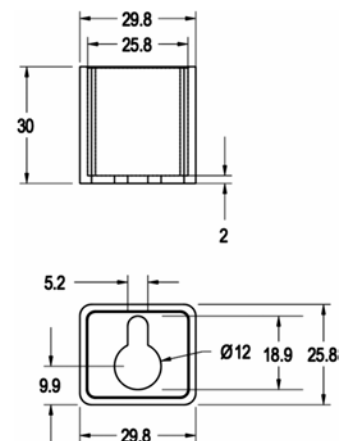

Dimensions

DETAILS
Rectangular Wall Bracket

- Use Tubeloc 2680 for gluing wall bracket onto MH25S rectangular toprail

FINISHES

- Polished
- Satin

Base material: 316 Stainless Steel

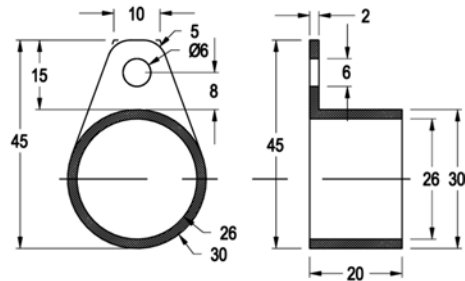
MH25RWB**FRAMELESS GLASS BALUSTRADE & POOL FENCE HARDWARE**

Product Image

Dimensions

DETAILSRound Wall Bracket with Tab

- Use Tubeloc 2680 for gluing wall bracket into MH25R round top rail

FINISHES

- Polished
- Satin

Base material: 316 Stainless Steel

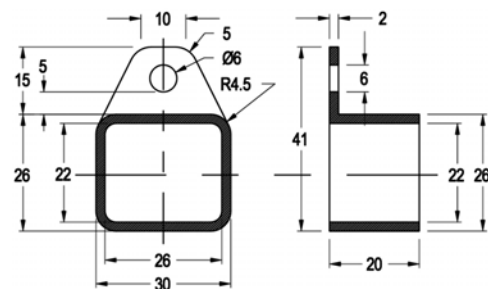
MH25SWB**FRAMELESS GLASS BALUSTRADE & POOL FENCE HARDWARE**

Product Image

Dimensions

DETAILSRectangular Wall Bracket with Tab

- Use Tubeloc 2680 for gluing wall bracket into MH25S rectangular top rail

FINISHES

- Polished
- Satin

Base material: 316 Stainless Steel

FRAMELESS GLASS BALUSTRADE & POOL FENCE HARDWARE
MH25REC

Product Image

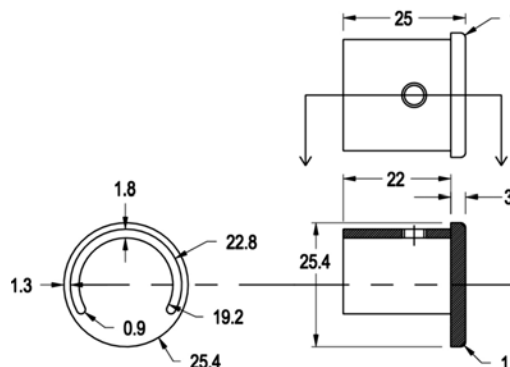

Dimensions

DETAILS
Round End Cap

- Use Tubeloc 2680 for gluing end cap into MH25R round top rail

FINISHES

- Polished
- Satin

Base material: 316 Stainless Steel

FRAMELESS GLASS BALUSTRADE & POOL FENCE HARDWARE
MH25SEC

Product Image

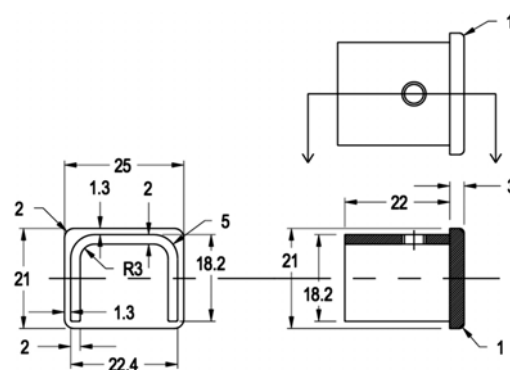

Dimensions

DETAILS
Rectangular End Cap

- Use Tubeloc 2680 for gluing end cap into MH25S rectangular top rail

FINISHES

- Polished
- Satin

Base material: 316 Stainless Steel

ET220

FRAMELESS GLASS BALUSTRADE & POOL FENCE HARDWARE

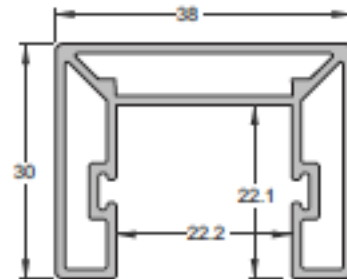
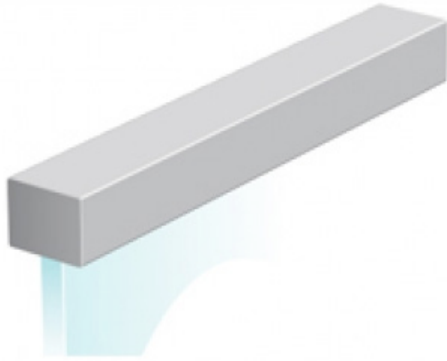

Product Image

Dimensions

DETAILS

Edgetec 220 Link Rail

- Suitable for 12/15mm toughened glass
- 5800mm Length

FINISHES

- Natural Anodised to 20 Micron
- Mill

Base material:
Aluminium

ETG12
ETG15

FRAMELESS GLASS BALUSTRADE & POOL FENCE HARDWARE

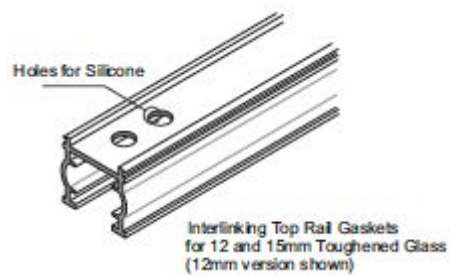

Product Image

Dimensions

DETAILS

Gasket for Edgetec 220 Link Rail

- ETG12 for 12mm Toughened Glass and ETG15 for 15mm Toughened glass
- 2900mm Length

FINISHES

- Black

Base material:
Rubber

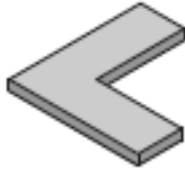
FRAMELESS GLASS BALUSTRADE & POOL FENCE HARDWARE
ET90

Product Image

Dimensions

DETAILS
FINISHES
Corner Joiner for Edgetec 220 Link Rail

- Mill

 Base material:
Aluminium

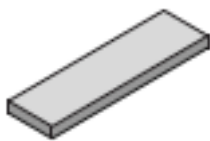
FRAMELESS GLASS BALUSTRADE & POOL FENCE HARDWARE
ET180

Product Image

Dimensions

DETAILS
FINISHES
Straight Joiner for Edgetec 220 Link Rail

- Rail joins to be at glass panel joins

- Mill

 Base material:
Aluminium

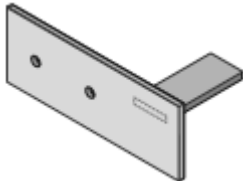
ETWMPL		FRAMELESS GLASS BALUSTRADE & POOL FENCE HARDWARE	
			
Product Image		Dimensions	
DETAILS		FINISHES	
<u>Wall Mount End Plate - Left Hand for Edgetec 220 Link Rail</u>		<ul style="list-style-type: none"> Silver Frost Powder Coated <p>Base material: Aluminium</p>	
ETWMPR		FRAMELESS GLASS BALUSTRADE & POOL FENCE HARDWARE	
			
Product Image		Dimensions	
DETAILS		FINISHES	
<u>Wall Mount End Plate - Left Hand for Edgetec 220 Link Rail</u>		<ul style="list-style-type: none"> Silver Frost Powder Coated <p>Base material: Aluminium</p>	

FRAMELESS GLASS BALUSTRADE & POOL FENCE HARDWARE
ETPMP

Product Image

Dimensions

DETAILS

Post Mount End Plate for Edgetec 220 Link Rail

FINISHES

- Silver Frost Powder Coated

Base material:
Aluminium

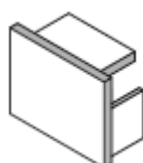
FRAMELESS GLASS BALUSTRADE & POOL FENCE HARDWARE
ETEC

Product Image

Dimensions

DETAILS

End Cap for Edgetec 220 Link Rail

FINISHES

- Natural Anodised
- Mill
- Silver Frost Powder Coated

Base material:
Aluminium

**MHB1
MHB1W****FRAMELESS GLASS BALUSTRADE & POOL FENCE HARDWARE**

Product Image

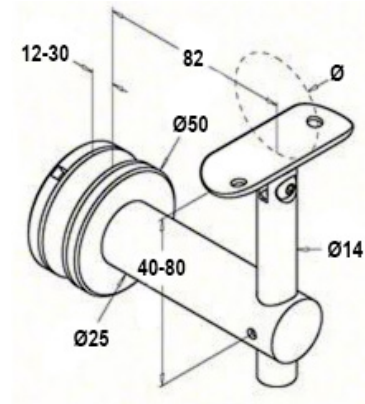

Dimensions

DETAILSAdjustable Handrail Bracket

- Suitable for 12mm toughened glass
- Requires 20mm diameter hole in glass
- To suit Ø48-52mm diameter handrail
- MHB1 - Glass mounted
- MHB1W - Wall Mounted

FINISHES

- Polished
- Satin

Base material: 316 Stainless Steel

**MHB2
MHB2W****FRAMELESS GLASS BALUSTRADE & POOL FENCE HARDWARE**

Product Image

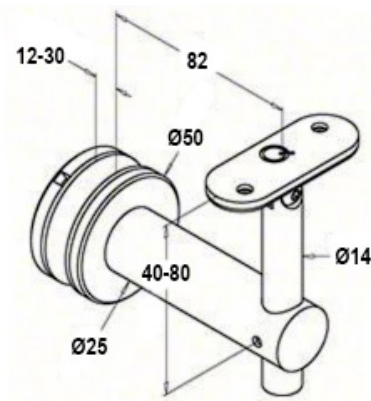

Dimensions

DETAILSAdjustable Handrail Bracket

- Suitable for 12mm toughened glass
- Requires 20mm diameter hole in glass
- To suit flat handrail
- MHB2 - Glass mounted
- MHB2W - Wall Mounted

FINISHES

- Polished
- Satin

Base material: 316 Stainless Steel

FRAMELESS GLASS BALUSTRADE & POOL FENCE HARDWARE
**MHB3
MHB3W**

Product Image

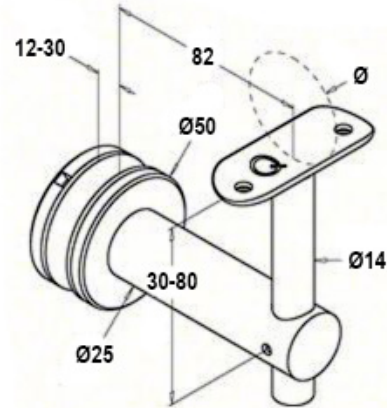

Dimensions

DETAILS
Fixed Handrail Bracket

- Suitable for 12mm toughened glass
- Requires 20mm diameter hole in glass
- To suit Ø48-52mm handrail
- MHB3 - Glass mounted
- MHB3W - Wall Mounted

FINISHES

- Polished
- Satin

Base material: 316 Stainless Steel

FRAMELESS GLASS BALUSTRADE & POOL FENCE HARDWARE
**MHB4
MHB4W**

Product Image

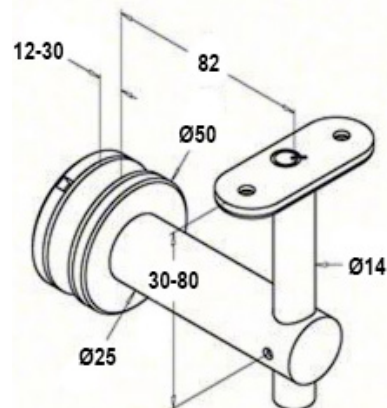

Dimensions

DETAILS
Fixed Handrail Bracket

- Suitable for 12mm toughened glass
- Requires 20mm diameter hole in glass
- To suit flat handrail
- MHB4 - Glass mounted
- MHB4W - Wall Mounted

FINISHES

- Polished
- Satin

Base material: 316 Stainless Steel

**HB50/R/90
HB50/R/90W****FRAMELESS GLASS BALUSTRADE & POOL FENCE HARDWARE**

Product Image

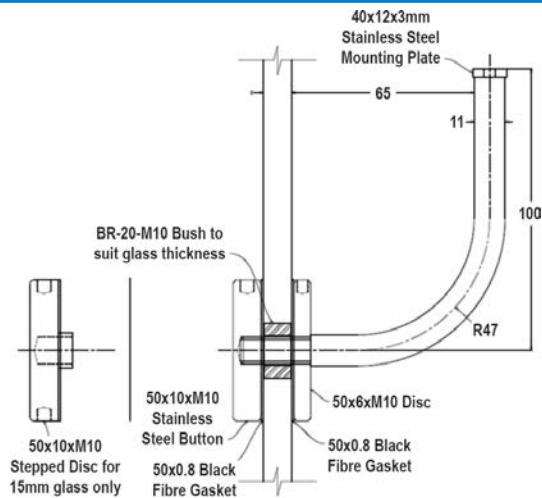

Dimensions

DETAILSMetro Handrail Bracket

- Suitable for 12mm toughened glass
- Requires 20mm diameter hole in glass
- Round arm section with 40x12x3mm Mounting Plate
- HB50/R/90 - Glass mounted
- HB50/R/90W - Wall Mounted

FINISHES

- Polished
- Satin

Base material: 316 Stainless Steel

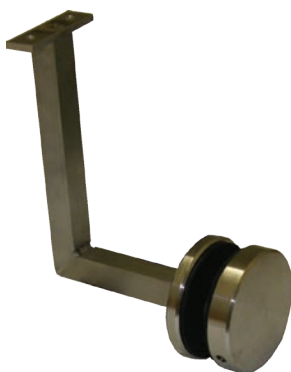
**HB50/S/90
HB50/S/90W****FRAMELESS GLASS BALUSTRADE & POOL FENCE HARDWARE**

Product Image

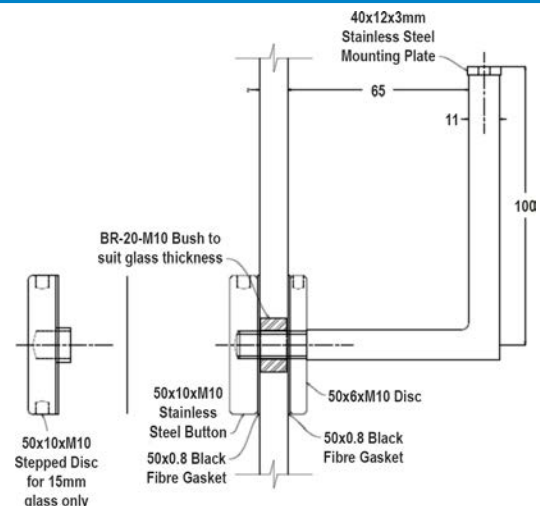

Dimensions

DETAILSMetro Handrail Bracket

- Suitable for 10/12/15mm toughened glass
- Requires 20mm diameter hole in glass
- Square arm section with 40x12x3mm Mounting Plate
- HB50/S/90 - Glass mounted
- HB50/S/90W - Wall Mounted

FINISHES

- Polished
- Satin

Base material: 316 Stainless Steel

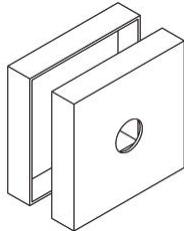
FRAMELESS GLASS BALUSTRADE & POOL FENCE HARDWARE
HB50/S/CK

Product Image

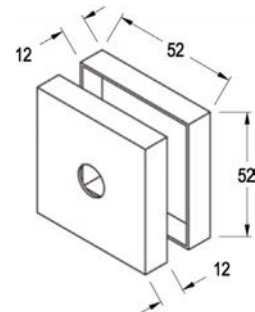

Dimensions

DETAILS
Square Cover Kit

- To suit HB50 handrail brackets

FINISHES

- Polished
- Satin

Base material: 316 Stainless Steel

FRAMELESS GLASS BALUSTRADE & POOL FENCE HARDWARE
**NHB1/W
NHB2/W**

Product Image

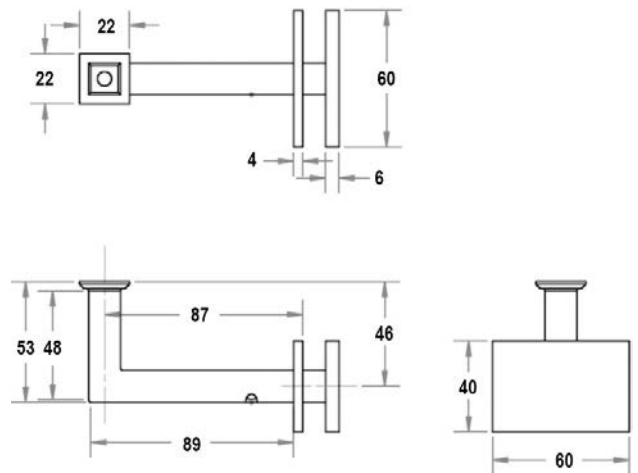

Dimensions



DETAILS
Square Handrail Bracket

- Suitable for 12mm toughened glass
- Requires 20mm diameter hole in glass
- NHB1 - Glass mounted to suit Ø48.3mm handrail
- NHB1W - Wall Mounted to suit Ø48.3mm handrail
- NHB2 - Glass mounted to suit flat handrail
- NHB2W - Wall Mounted to suit flat handrail

FINISHES

- Polished
- Satin

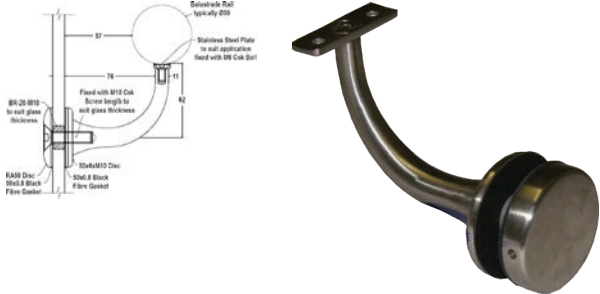
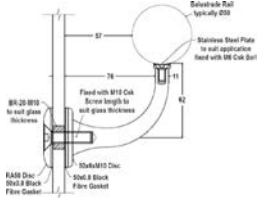
Base material: 316 Stainless Steel

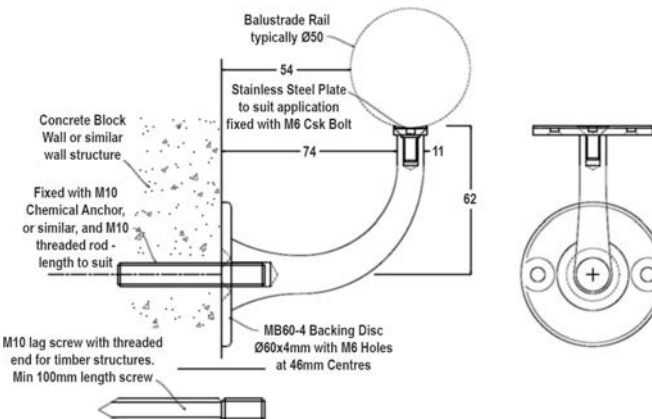
FRAMELESS GLASS BALUSTRADE & POOL FENCE HARDWARE	
<div><div>HR-R50D HR-SD50D</div><div><div>HR-R50DHR-SD50D</div></div><div></div></div>	
Product Image	Dimensions
<div><div>DETAILS</div><div><div>Austvision Handrail Bracket</div><div><ul style="list-style-type: none">Suitable for 12mm toughened glassRequires 20mm diameter hole in glassGlass mounted to suit 50mm diameter handrailHR-R50D - M10 Radius DiscHR-SD50D - Button Head</div></div></div> <div><div>FINISHES</div><div><ul style="list-style-type: none">PolishedSatin<div>Base material: 316 Stainless Steel</div></div></div>	
FRAMELESS GLASS BALUSTRADE & POOL FENCE HARDWARE	
<div><div>HR-W60</div><div></div><div></div></div>	
Product Image	Dimensions
<div><div>DETAILS</div><div><div>Austvisioin Handrail Bracket</div><div><ul style="list-style-type: none">Wall mounted, to suit 50mm diameter handrail</div></div></div> <div><div>FINISHES</div><div><ul style="list-style-type: none">PolishedSatin<div>Base material: 316 Stainless Steel</div></div></div>	

FRAMELESS GLASS BALUSTRADE & POOL FENCE HARDWARE
**QRHB3
QRHB3W**

Product Image

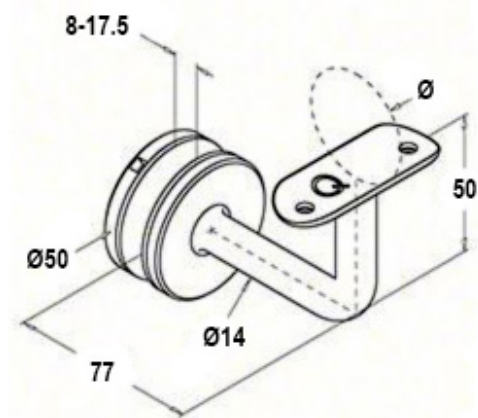

Dimensions

DETAILS
Fixed Handrail Bracket

- Suitable for 12mm toughened glass
- Requires 20mm diameter hole in glass
- To suit Ø48-52mm handrail
- QRHB3 - Glass Mounted
- QRHB3W - Wall Mounted

FINISHES

- Polished
- Satin

Base material: 316 Stainless Steel

FRAMELESS GLASS BALUSTRADE & POOL FENCE HARDWARE
**QRHB4
QRHB4W**

Product Image

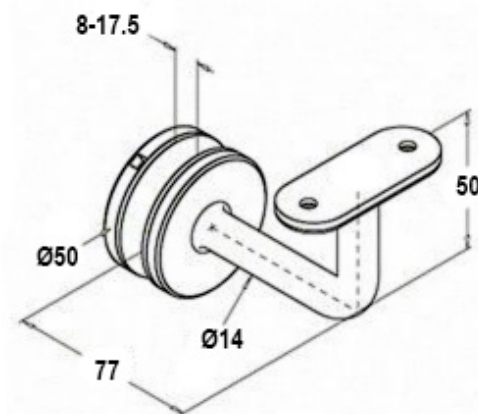

Dimensions



DETAILS
Fixed Handrail Bracket

- Suitable for 12mm toughened glass
- Requires 20mm diameter hole in glass
- To suit flat handrail
- QRHB4 - Glass Mounted
- QRHB4W - Wall Mounted

FINISHES

- Polished
- Satin

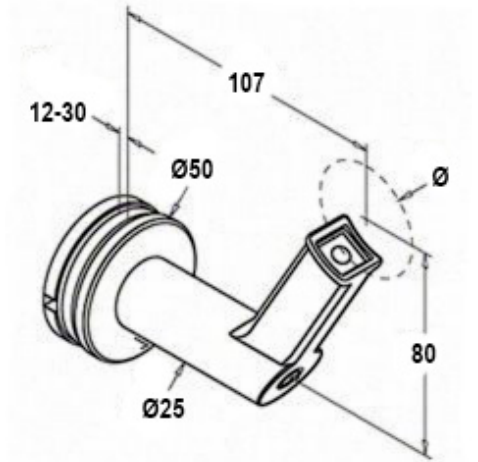
Base material: 316 Stainless Steel

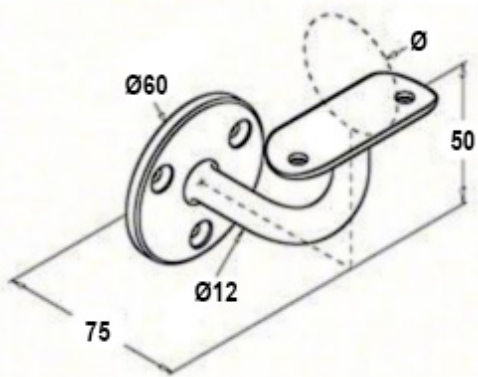
QRHB5 QRHB5W		FRAMELESS GLASS BALUSTRADE & POOL FENCE HARDWARE	
			
Product Image		Dimensions	
DETAILS		FINISHES	
<p><u>Fixed Handrail Bracket</u></p> <ul style="list-style-type: none">• Suitable for 12mm toughened glass• Requires 20mm diameter hole in glass• To suit Ø48-52mm handrail• QRHB5 - Glass Mounted• QRHB5W - Wall Mounted		<ul style="list-style-type: none">• Polished• Satin <p>Base material: 316 Stainless Steel</p>	
QRHB6W		FRAMELESS GLASS BALUSTRADE & POOL FENCE HARDWARE	
			
Product Image		Dimensions	
DETAILS		FINISHES	
<p><u>Fixed Handrail Bracket</u></p> <ul style="list-style-type: none">• Suitable for 12mm toughened glass• Requires 20mm diameter hole in glass• To suit Ø48-52mm handrail• Wall Mounted		<ul style="list-style-type: none">• Polished• Satin <p>Base material: 316 Stainless Steel</p>	

FRAMELESS GLASS BALUSTRADE & POOL FENCE HARDWARE
444/2

Product Image

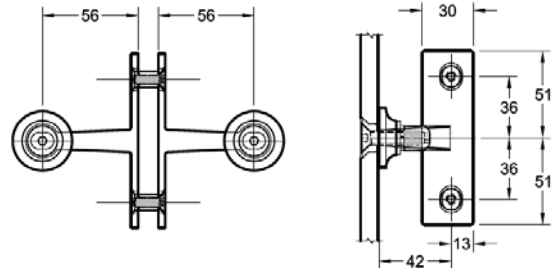

Dimensions

DETAILS
Light Weight Spider

- Standard with an M8 countersunk fixing or 3 other options shown on page 8.9d

FINISHES

- Polished
- Satin

Base material: 316 Stainless Steel

FRAMELESS GLASS BALUSTRADE & POOL FENCE HARDWARE
442/2/1

Product Image

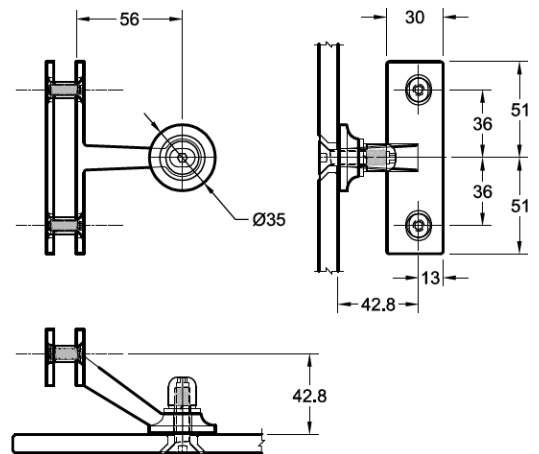

Dimensions



DETAILS
Light Weight Spider

- Standard with an M8 countersunk fixing or 3 other options shown on page 8.9d

FINISHES

- Polished
- Satin

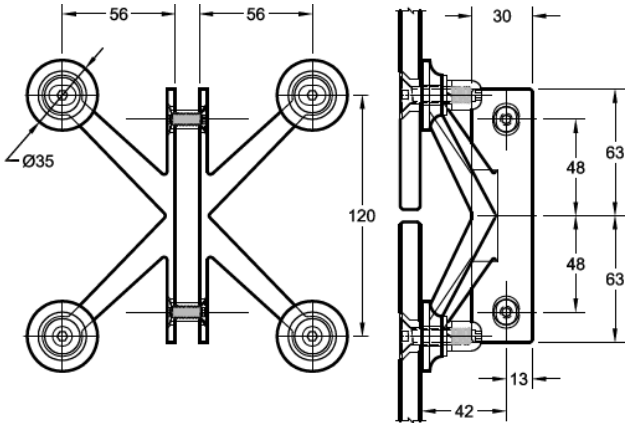
Base material: 316 Stainless Steel

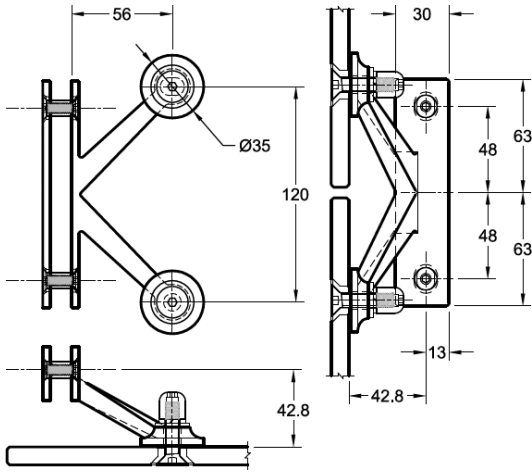
444/4FRAMELESS GLASS BALUSTRADE & POOL FENCE HARDWARE	
	
Product Image	Dimensions
DETAILSFINISHES	
<p><u>Light Weight Spider</u></p> <ul style="list-style-type: none">Standard with an M8 countersunk fixing or 3 other options shown on page 8.9d	<ul style="list-style-type: none">PolishedSatin <p>Base material: 316 Stainless Steel</p>
444/4/2FRAMELESS GLASS BALUSTRADE & POOL FENCE HARDWARE	
	
Product Image	Dimensions
DETAILSFINISHES	
<p><u>Light Weight Spider</u></p> <ul style="list-style-type: none">Standard with an M8 countersunk fixing or 3 other options shown on page 8.9d	<ul style="list-style-type: none">PolishedSatin <p>Base material: 316 Stainless Steel</p>

FRAMELESS GLASS BALUSTRADE & POOL FENCE HARDWARE
443/4

Product Image

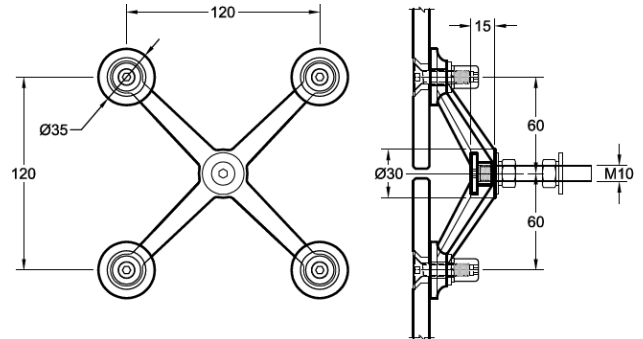

Dimensions

DETAILS
Light Weight Spider

- Standard with an M8 countersunk fixing or 3 other options shown on page 8.9d

FINISHES

- Polished
- Satin

Base material: 316 Stainless Steel

FRAMELESS GLASS BALUSTRADE & POOL FENCE HARDWARE
443/2

Product Image

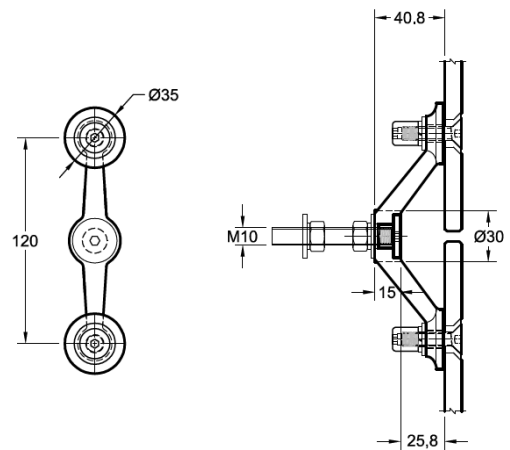

Dimensions

DETAILS
Light Weight Spider

- Standard with an M8 countersunk fixing or 3 other options shown on page 8.9d

FINISHES

- Polished
- Satin

Base material: 316 Stainless Steel

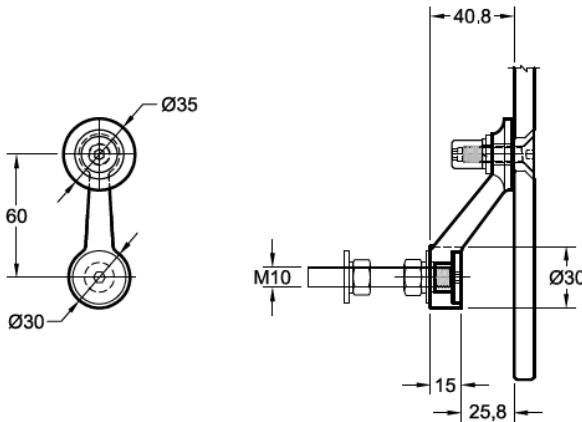
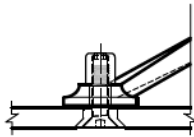
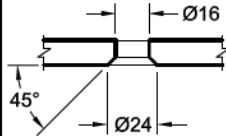
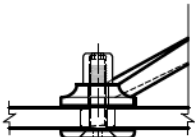
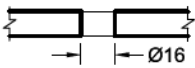
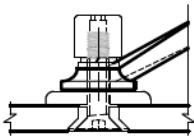
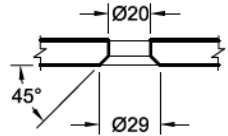
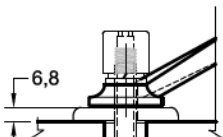
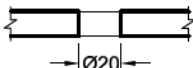
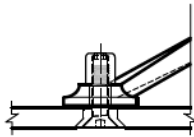
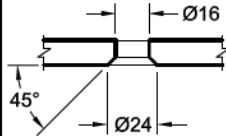
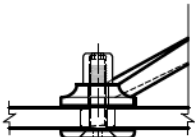
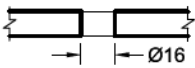
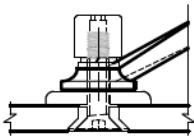
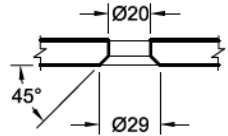
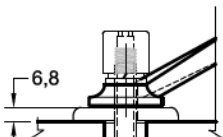
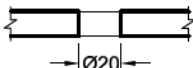
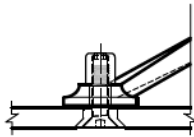
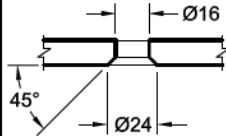
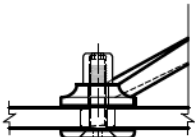
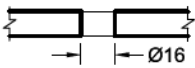
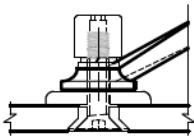
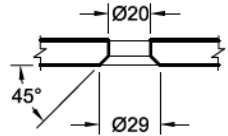
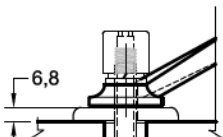
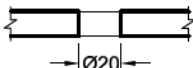
443/2/1		FRAMELESS GLASS BALUSTRADE & POOL FENCE HARDWARE					
<div></div> <div>Product Image</div>		<div></div> <div>Dimensions</div>					
DETAILS		FINISHES					
<div>Light Weight Spider</div> <ul style="list-style-type: none">Standard with an M8 countersunk fixing or 3 other options shown below		<ul style="list-style-type: none">PolishedSatin <p>Base material: 316 Stainless Steel</p>					
<div>GLASS FASTENERS</div> <div>STANDARD</div> <div>3 OPTIONS</div> <table><tr><td><p>M8 Csk SCREW</p><p>GLASS HOLE DETAIL</p></td><td><p>M8 Csk SCREW WITH Ra DISC</p><p>GLASS HOLE DETAIL</p></td><td><p>M10 Csk SCREW</p><p>GLASS HOLE DETAIL</p></td><td><p>M10 Csk SCREW WITH Ra DISC</p><p>GLASS HOLE DETAIL</p></td></tr></table>				 <p>M8 Csk SCREW</p>  <p>GLASS HOLE DETAIL</p>	 <p>M8 Csk SCREW WITH Ra DISC</p>  <p>GLASS HOLE DETAIL</p>	 <p>M10 Csk SCREW</p>  <p>GLASS HOLE DETAIL</p>	 <p>M10 Csk SCREW WITH Ra DISC</p>  <p>GLASS HOLE DETAIL</p>
 <p>M8 Csk SCREW</p>  <p>GLASS HOLE DETAIL</p>	 <p>M8 Csk SCREW WITH Ra DISC</p>  <p>GLASS HOLE DETAIL</p>	 <p>M10 Csk SCREW</p>  <p>GLASS HOLE DETAIL</p>	 <p>M10 Csk SCREW WITH Ra DISC</p>  <p>GLASS HOLE DETAIL</p>				

FRAMELESS GLASS BALUSTRADE & POOL FENCE HARDWARE
AB25-W

Product Image

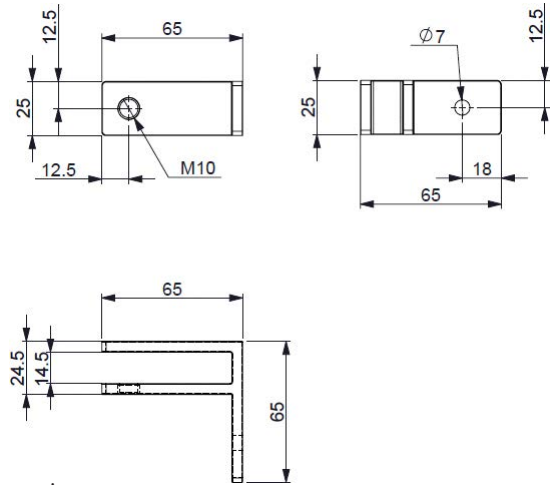

Dimensions

DETAILS
90° Wall to Glass Balustrade / Pool Fence Alignment Clamp

- Suitable for 12mm toughened glass

FINISHES

- Polished
- Satin

Base material: 2205 Stainless Steel

FRAMELESS GLASS BALUSTRADE & POOL FENCE HARDWARE
AB25-90

Product Image

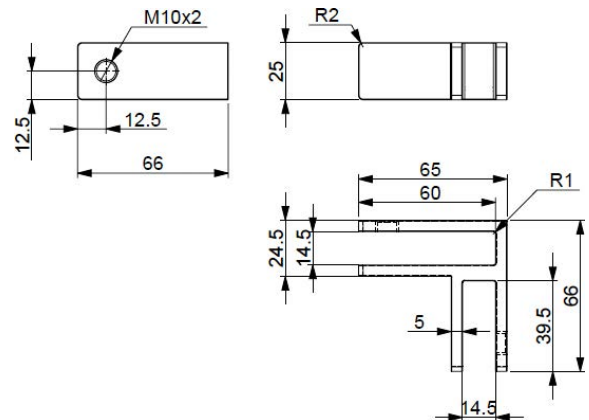

Dimensions

DETAILS
90° Glass to Glass Balustrade / Pool Fence Alignment Clamp

- Suitable for 12mm toughened glass

FINISHES

- Polished
- Satin

Base material: 2205 Stainless Steel

AB25-135**FRAMELESS GLASS BALUSTRADE & POOL FENCE HARDWARE**

Product Image

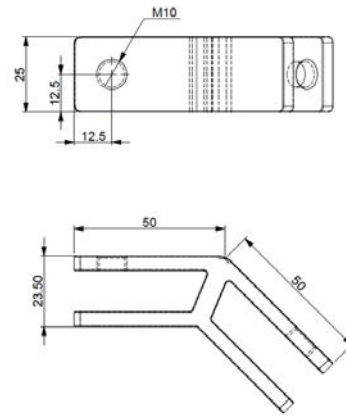

Dimensions

DETAILS135° Glass to Glass Balustrade / Pool Fence Alignment Clamp

- Suitable for 12mm toughened glass

FINISHES

- Polished
- Satin

Base material: 2205 Stainless Steel

AB25-180**FRAMELESS GLASS BALUSTRADE & POOL FENCE HARDWARE**

Product Image

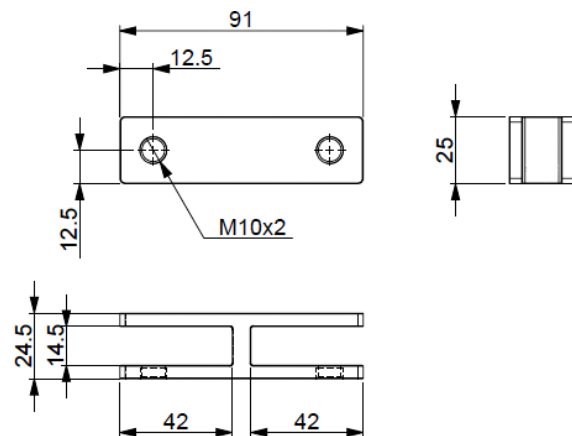

Dimensions

DETAILS180° Glass to Glass Balustrade / Pool Fence Alignment Clamp

- Suitable for 12mm toughened glass

FINISHES

- Polished
- Satin

Base material: 2205 Stainless Steel

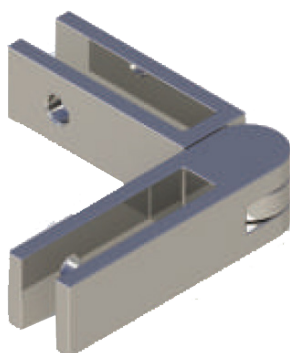
FRAMELESS GLASS BALUSTRADE & POOL FENCE HARDWARE
AB25-A

Product Image

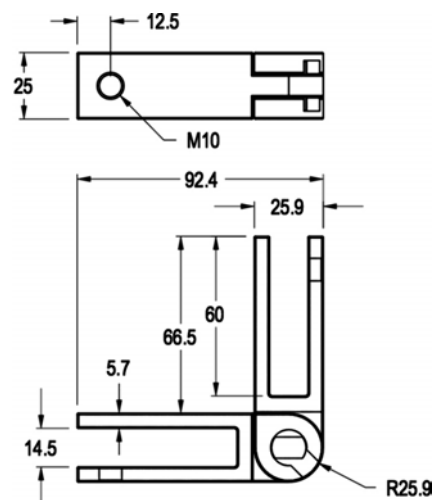

Dimensions

DETAILS
Adjustable Angle Glass to Glass Balustrade / Pool Fence Alignment Clamp

- Suitable for 12mm toughened glass

FINISHES

- Polished
- Satin

Base material: 2205 Stainless Steel

ABC55

FRAMELESS GLASS BALUSTRADE & POOL FENCE HARDWARE



Product Image

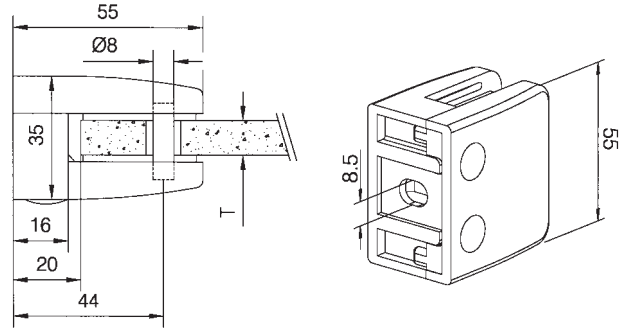

Dimensions

DETAILS

Balustrade Clamp with Retaining Plate

- Suitable for 8, 10 & 12mm toughened glass
- 18-20mm clearance from wall/square post to glass
- Electropolished finish adds greater protection against tea staining

FINISHES

- Polished
- Satin

Base Material: 316 Stainless Steel

ABC60

FRAMELESS GLASS BALUSTRADE & POOL FENCE HARDWARE



Product Image

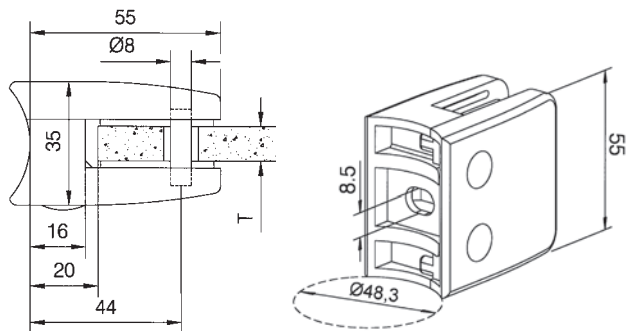

Dimensions

DETAILS

Balustrade Clamp with Retaining Plate

- Suitable for 8, 10 & 12mm toughened glass
- 18-20mm clearance from Ø48.3mm post to glass
- Electropolished finish adds greater protection against tea staining

FINISHES

- Polished
- Satin

Base Material: 316 Stainless Steel

FRAMELESS GLASS BALUSTRADE & POOL FENCE HARDWARE
MBC55

Product Image

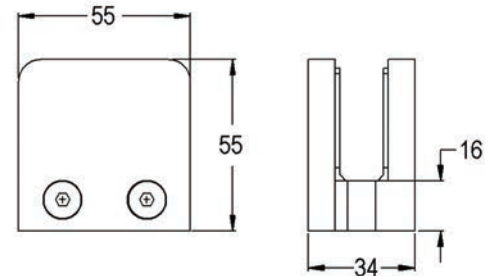

Dimensions

DETAILS
Large Square Balustrade Clamp

- Suitable for 8, 10 & 12mm toughened glass
- 18-20mm clearance from wall/square post to glass
- Electropolished finish adds greater protection against tea staining

FINISHES

- Polished
- Satin

Base Material: 316 Stainless Steel

FRAMELESS GLASS BALUSTRADE & POOL FENCE HARDWARE
MBC60

Product Image

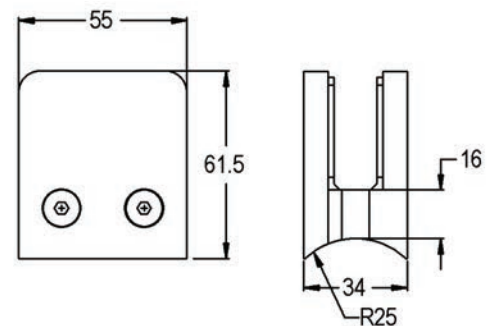

Dimensions

DETAILS
Large Radius Balustrade Clamp

- Suitable for 8, 10 & 12mm toughened glass
- 18-20mm clearance from Ø50mm post to glass
- Electropolished finish adds greater protection against tea staining

FINISHES

- Polished
- Satin

Base Material: 316 Stainless Steel

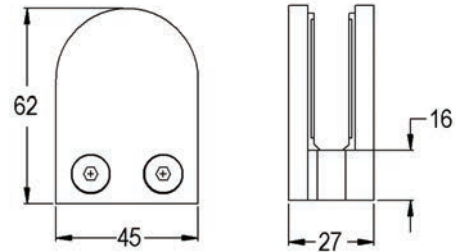
MBC62**FRAMELESS GLASS BALUSTRADE & POOL FENCE HARDWARE**

Product Image

Dimensions

DETAILSLarge Radius Balustrade Clamp

- Suitable for 8, 10 & 12mm toughened glass
- 18-20mm clearance from wall/square post to glass
- Electropolished finish adds greater protection against tea staining

FINISHES

- Polished
- Satin

Base Material: 316 Stainless Steel

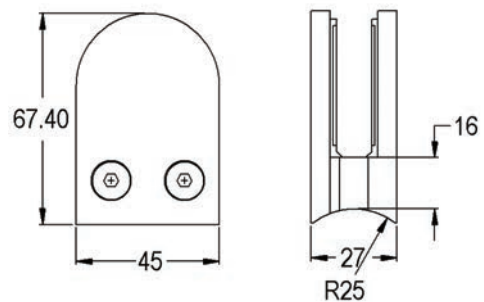
MBC66**FRAMELESS GLASS BALUSTRADE & POOL FENCE HARDWARE**

Product Image

Dimensions

DETAILSLarge Radius Balustrade Clamp

- Suitable for 8, 10 & 12mm toughened glass
- 18-20mm clearance from Ø50mm post to glass
- Electropolished finish adds greater protection against tea staining

FINISHES

- Polished
- Satin

Base Material: 316 Stainless Steel

FRAMELESS GLASS BALUSTRADE & POOL FENCE HARDWARE
MBC45

Product Image

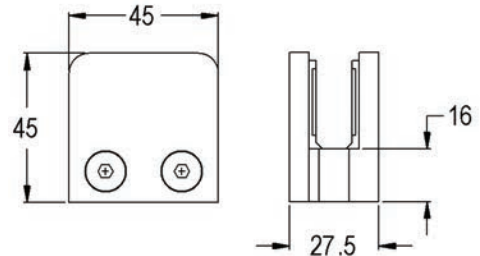

Dimensions

DETAILS
Small Square Balustrade Clamp

- Suitable for 6, 8 & 10mm toughened glass
- 18-20mm clearance from wall/square post to glass
- Electropolished finish adds greater protection against tea staining

FINISHES

- Polished
- Satin

Base Material: 316 Stainless Steel

FRAMELESS GLASS BALUSTRADE & POOL FENCE HARDWARE
MBC47

Product Image

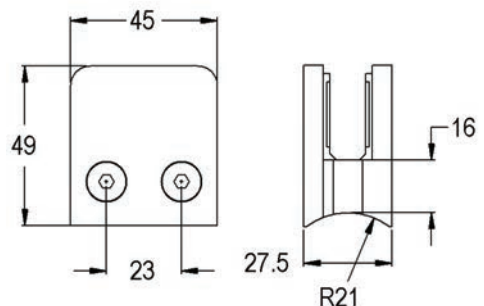

Dimensions



DETAILS
Small Radius Balustrade Clamp

- Suitable for 6, 8 & 10mm toughened glass
- 18-20mm clearance from Ø42mm post to glass
- Electropolished finish adds greater protection against tea staining

FINISHES

- Polished
- Satin

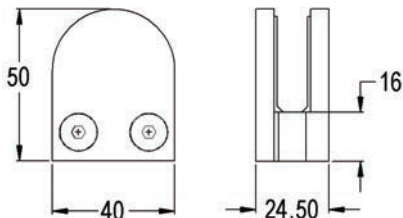
Base Material: 316 Stainless Steel

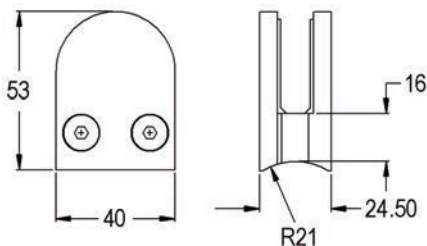
MBC50	FRAMELESS GLASS POOL GATE HARDWARE	
 <p>Product Image</p>	 <p>Dimensions</p>	
DETAILS		FINISHES
<p><u>Small Radius Balustrade Clamp</u></p> <ul style="list-style-type: none"> • Suitable for 6, 8 & 10mm toughened glass • 18-20mm clearance from wall/square post to glass • Electropolished finish adds greater protection against tea staining 		<ul style="list-style-type: none"> • Polished • Satin <p>Base Material: 316 Stainless Steel</p>
MBC52	FRAMELESS GLASS POOL GATE HARDWARE	
 <p>Product Image</p>	 <p>Dimensions</p>	
DETAILS		FINISHES
<p><u>Small Radius Balustrade Clamp</u></p> <ul style="list-style-type: none"> • Suitable for 6, 8 & 10mm toughened glass • 18-20mm clearance from Ø42mm post to glass • Electropolished finish adds greater protection against tea staining 		<ul style="list-style-type: none"> • Polished • Satin <p>Base Material: 316 Stainless Steel</p>

FRAMELESS GLASS BALUSTRADE & POOL FENCE HARDWARE
BB70

Product Image

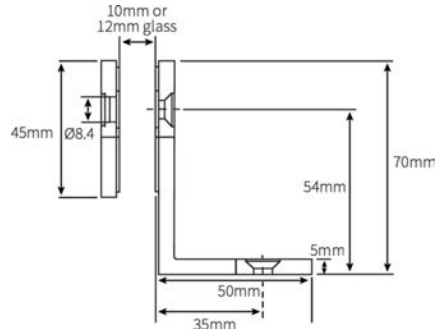

Dimensions

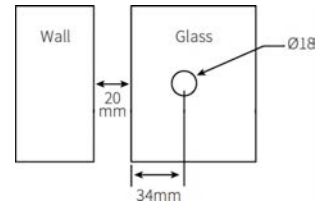

Glass Preparation

DETAILS
Round Balustrade Bracket

- Suitable for 10 & 12mm glass
- Wall Mounted

FINISHES

- Polished
- Satin

Base Material: 316 Stainless Steel

FRAMELESS GLASS BALUSTRADE & POOL FENCE HARDWARE
BB70SQ

Product Image

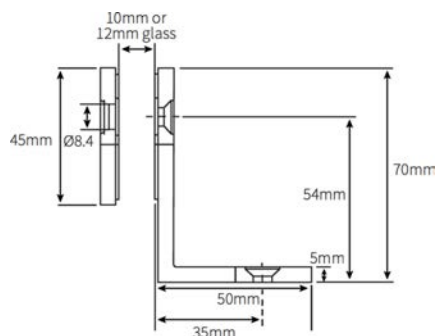

Dimensions

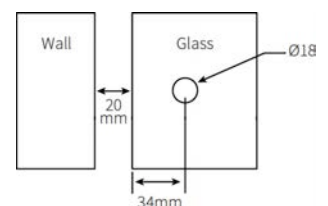

Glass Preparation

DETAILS
Square Balustrade Bracket

- Suitable for 10 & 12mm glass
- Wall Mounted

FINISHES

- Polished
- Satin

Base Material: 316 Stainless Steel

BBD70	FRAMELESS GLASS BALUSTRADE & POOL FENCE HARDWARE	
 <p>Product Image</p>	<p>Dimensions similar to BB70 on previous page</p> <p>Dimensions</p>	 <p>Glass Preparation</p>
DETAILS		FINISHES
<p><u>Round Balustrade Bracket</u></p> <ul style="list-style-type: none"> • Suitable for 10 & 12mm glass • Glass to Glass 		<ul style="list-style-type: none"> • Satin Stainless Steel • Polished Stainless Steel
BBD70SQ	FRAMELESS GLASS BALUSTRADE & POOL FENCE HARDWARE	
 <p>Product Image</p>	<p>Dimensions similar to BB70SQ on previous page</p> <p>Dimensions</p>	 <p>Glass Preparation</p>
DETAILS		FINISHES
<p><u>Square Balustrade Bracket</u></p> <ul style="list-style-type: none"> • Suitable for 10 & 12mm glass • Glass to Glass 		<ul style="list-style-type: none"> • Polished • Satin <p>Base Material: 316 Stainless Steel</p>

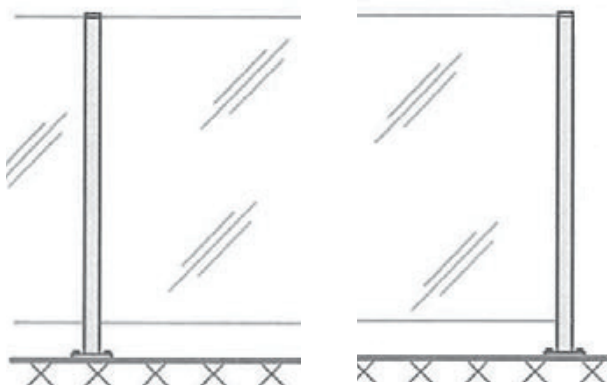
FRAMELESS GLASS BALUSTRADE & POOL FENCE HARDWARE
TM-1000/1200 FI
TM-1000/1200 FE

Product Image

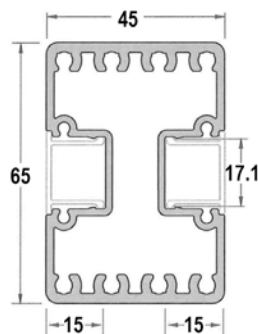

Dimensions



DETAILS
Metro Top Mount Post Full Height

- Suitable for 10mm toughened glass
- Intermediate post & end post up to 1000/1200mm high
- These posts are suitable for balustrade, pool fence and wind break applications.
- Residential only. Enquire for commercial options.
- Download full information from www.mfgs.com.au
- Email luke.pritchard@mfgs.com.au to order or discuss your requirements

FINISHES

- Silver Frost Powder Coat
- Other finishes may be available

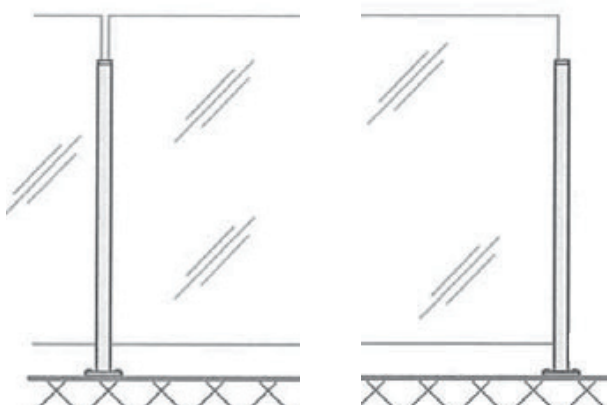
Base material: Aluminium

FRAMELESS GLASS BALUSTRADE & POOL FENCE HARDWARE
TM-801/1001 LI
TM-801/1001 LE

Product Image

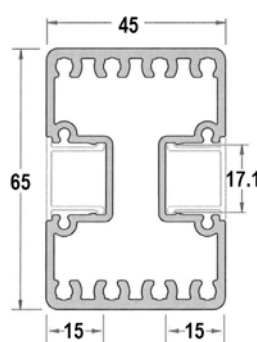

Dimensions

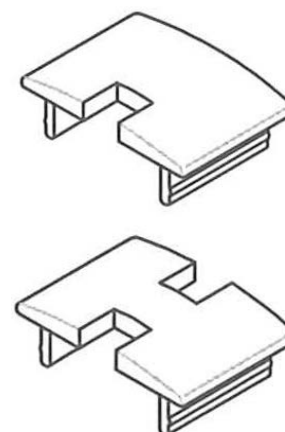
DETAILS
Metro Top Mount Post Low Height

- Suitable for 10mm toughened glass with edge up to 250mm above post top
- Intermediate post & end post up to 800/1000mm high
- These posts are suitable for balustrade, pool fence and wind break applications.
- Residential only. Enquire for commercial options.
- Download full information from www.mfgs.com.au
- Email luke.pritchard@mfgs.com.au to order or discuss your requirements

FINISHES

- Silver Frost Powder Coat
- Other finishes may be available

Base material: Aluminium

FF-1200/1400 FI
FF-1200/1400 FE

FRAMELESS GLASS BALUSTRADE & POOL FENCE HARDWARE

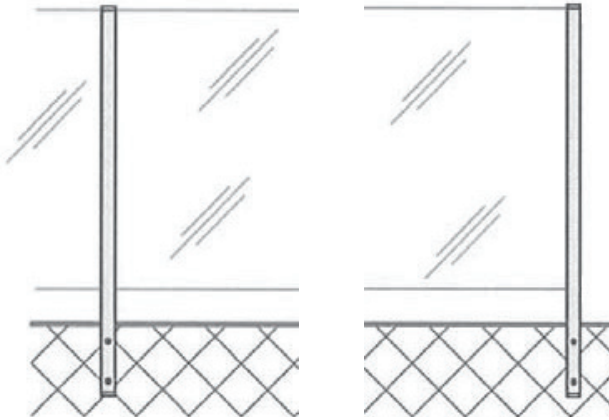

Product Image

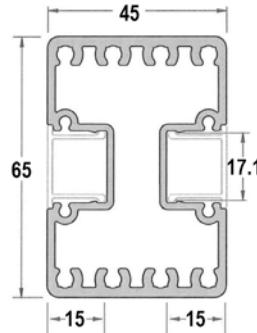

Dimensions

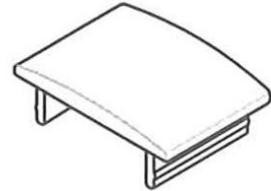

DETAILS

Metro Face Mount Post Full Height

- Suitable for 10mm toughened glass
- Intermediate post & end post up to 1200/1400mm high
- These posts are suitable for balustrade, pool fence and wind break applications.
- Residential only. Enquire for commercial options.
- Download full information from www.mfgs.com.au
- Email luke.pritchard@mfgs.com.au to order or discuss your requirements

FINISHES

- Silver Frost Powder Coat
- Other finishes may be available

Base material: Aluminium

FF-1001/1201 LI
FF-1001/1201 LE

FRAMELESS GLASS BALUSTRADE & POOL FENCE HARDWARE

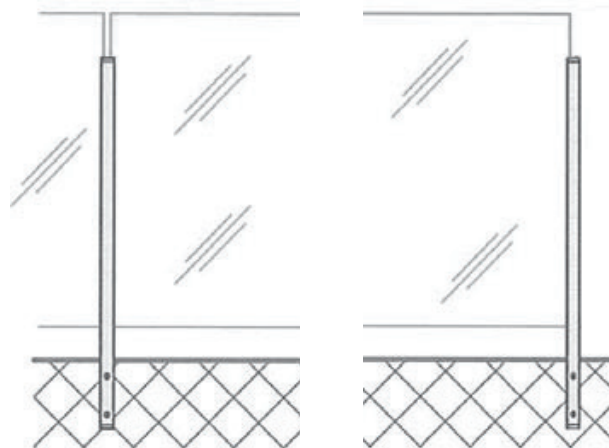

Product Image

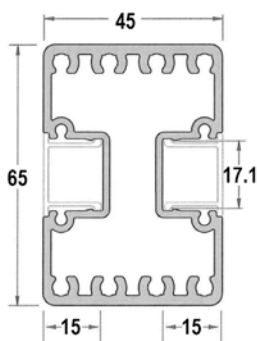

Dimensions

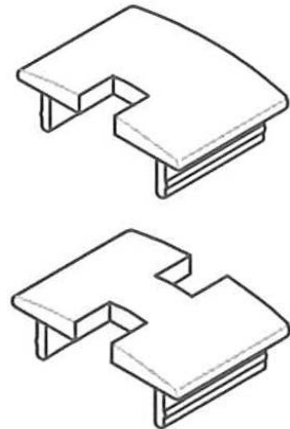

DETAILS

Metro Face Mount Post Low Height

- Suitable for 10mm toughened glass & edge up to 250mm above post top
- Intermediate post & end post up to 1000/1200mm high
- These posts are suitable for balustrade, pool fence and wind break applications.
- Residential only. Enquire for commercial options.
- Download full information from www.mfgs.com.au
- Email luke.pritchard@mfgs.com.au to order or discuss your requirements

FINISHES

- Silver Frost Powder Coat
- Other finishes may be available

Base material: Aluminium

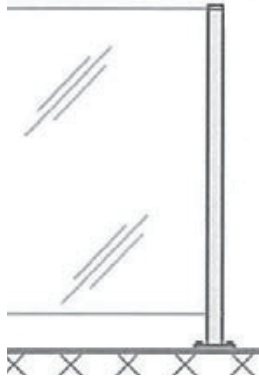
FRAMELESS GLASS BALUSTRADE & POOL FENCE HARDWARE
TMC-1000/1200 FC

Product Image

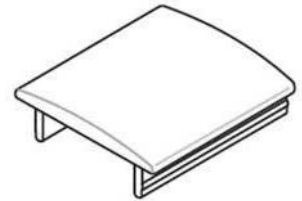
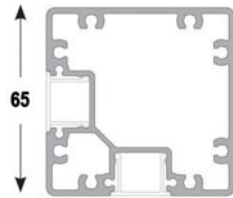

Dimensions

DETAILS
Metro Corner Top Mount Post Full Height

- Suitable for 10mm toughened glass
- Corner post up to 1000/1200mm high
- These posts are suitable for balustrade, pool fence and wind break applications.
- Residential only. Enquire for commercial options.
- Download full information from www.mfgs.com.au
- Email luke.pritchard@mfgs.com.au to order or discuss your requirements

FINISHES

- Silver Frost Powder Coat
- Other finishes may be available

Base material: Aluminium

FRAMELESS GLASS BALUSTRADE & POOL FENCE HARDWARE
TMC-801/1001 LC

Product Image

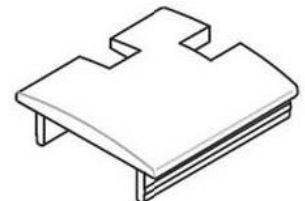
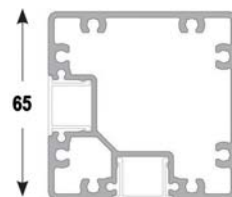

Dimensions

DETAILS
Metro Corner Top Mount Post Low Height

- Suitable for 10mm toughened glass & glass edge up to 250mm above post top
- Corner post up to 800/1000mm high
- These posts are suitable for balustrade, pool fence and wind break applications.
- Residential only. Enquire for commercial options.
- Download full information from www.mfgs.com.au
- Email luke.pritchard@mfgs.com.au to order or discuss your requirements

FINISHES

- Silver Frost Powder Coat
- Other finishes may be available

Base material: Aluminium

FRAMELESS GLASS BALUSTRADE & POOL FENCE HARDWARE

GUIDE TO PACKERS & SPINDLES REQUIRED FOR GATE MECHANISMS ON STD PANELS

Product		Clearance under panel	Fence Height	Ozone Hydraulic Patch Fitting	Floor Spring Gate	Polaris Hinge Gate
MRS175SMF	Modern Round Surface Mount Spigot	60mm	1240mm	FH10 - 10mm Packer	MFX10 Extended Spindle	N/A
MRS275F	Modern Round Core Drilled Spigot	50mm	1230mm	No packing required	No extended Spindle	N/A
MSS175SMF	Modern Square Surface Mounted Spigot	60mm	1240mm	FH10 - 10mm Packer	MFX10 Extended Spindle	N/A
MSS275F	Modern Square Core Drilled Spigot	50mm	1230mm	No packing required	No extended Spindle	N/A
HSS177SMF	Square Surface Mounted Spigot	57mm	1237mm	FH5 - 5mm Packer	MFX5 Extended Spindle	N/A
HSS245F	Square Core Drilled Spigot	50mm	1230mm	No packing required	No extended Spindle	N/A
CBS160SMF	Round Surface Mounted Spigot	60mm	1240mm	FH10- 10mm Packer	MFX10 Extended Spindle	N/A
CBS250F	Round Core Drilled Spigot	60mm	1240mm	FH10- 10mm Packer	MFX10 Extended Spindle	N/A
NBF168	Nautech Base Fix Strut Post	50mm	1230mm	No packing required	No extended Spindle	N/A
NSF315	Nautech Side Fix Strut Post	50mm	1230mm	No packing required	No extended Spindle	N/A
PL200	Metro Base Fix Strut Post	85mm	1265mm	Not suitable	MFX35 Extended Spindle	N/A
PL400	Metro Face Fix Strut Post	70mm	1250mm	2 x FH10 - 10mm Packers	MFX20 Extended Spindle	N/A
AZC	Mill Aluminium Glazing Channel	20mm	1200mm	Not suitable	Not suitable	N/A
PG120B	3m Posiglaze Base Fix System	20mm	1200mm	Not suitable	Not suitable	N/A
PG120S/PG180S	3m Posiglaze Side Fix System	Pool Fence Panels can be used for Balustrade				
BA122	Residential Infinity Side Fix System	Balustrade or Pool Fence Panels can be used				
BA124	Residential Infinity Side Fix System	Pool Fence Panels can be used for Balustrade				
MBC55/60/62/66 ABC55/60	Glass Clamps	50mm	1230mm	No packing required	No extended Spindle	N/A